

Arm[®] Compiler

Version 6.12

armclang Reference Guide

The logo for Arm, consisting of the lowercase letters 'arm' in a bold, sans-serif font.

Arm® Compiler

armclang Reference Guide

Copyright © 2014–2019 Arm Limited or its affiliates. All rights reserved.

Release Information

Document History

Issue	Date	Confidentiality	Change
A	14 March 2014	Non-Confidential	Arm Compiler v6.00 Release
B	15 December 2014	Non-Confidential	Arm Compiler v6.01 Release
C	30 June 2015	Non-Confidential	Arm Compiler v6.02 Release
D	18 November 2015	Non-Confidential	Arm Compiler v6.3 Release
E	24 February 2016	Non-Confidential	Arm Compiler v6.4 Release
F	29 June 2016	Non-Confidential	Arm Compiler v6.5 Release
G	04 November 2016	Non-Confidential	Arm Compiler v6.6 Release
0607-00	05 April 2017	Non-Confidential	Arm Compiler v6.7 Release. Document numbering scheme has changed.
0608-00	30 July 2017	Non-Confidential	Arm Compiler v6.8 Release.
0609-00	25 October 2017	Non-Confidential	Arm Compiler v6.9 Release.
0610-00	14 March 2018	Non-Confidential	Arm Compiler v6.10 Release.
0611-00	25 October 2018	Non-Confidential	Arm Compiler v6.11 Release.
0612-00	27 February 2019	Non-Confidential	Arm Compiler v6.12 Release.

Non-Confidential Proprietary Notice

This document is protected by copyright and other related rights and the practice or implementation of the information contained in this document may be protected by one or more patents or pending patent applications. No part of this document may be reproduced in any form by any means without the express prior written permission of Arm. **No license, express or implied, by estoppel or otherwise to any intellectual property rights is granted by this document unless specifically stated.**

Your access to the information in this document is conditional upon your acceptance that you will not use or permit others to use the information for the purposes of determining whether implementations infringe any third party patents.

THIS DOCUMENT IS PROVIDED “AS IS”. ARM PROVIDES NO REPRESENTATIONS AND NO WARRANTIES, EXPRESS, IMPLIED OR STATUTORY, INCLUDING, WITHOUT LIMITATION, THE IMPLIED WARRANTIES OF MERCHANTABILITY, SATISFACTORY QUALITY, NON-INFRINGEMENT OR FITNESS FOR A PARTICULAR PURPOSE WITH RESPECT TO THE DOCUMENT. For the avoidance of doubt, Arm makes no representation with respect to, and has undertaken no analysis to identify or understand the scope and content of, third party patents, copyrights, trade secrets, or other rights.

This document may include technical inaccuracies or typographical errors.

TO THE EXTENT NOT PROHIBITED BY LAW, IN NO EVENT WILL ARM BE LIABLE FOR ANY DAMAGES, INCLUDING WITHOUT LIMITATION ANY DIRECT, INDIRECT, SPECIAL, INCIDENTAL, PUNITIVE, OR CONSEQUENTIAL DAMAGES, HOWEVER CAUSED AND REGARDLESS OF THE THEORY OF LIABILITY, ARISING OUT OF ANY USE OF THIS DOCUMENT, EVEN IF ARM HAS BEEN ADVISED OF THE POSSIBILITY OF SUCH DAMAGES.

This document consists solely of commercial items. You shall be responsible for ensuring that any use, duplication or disclosure of this document complies fully with any relevant export laws and regulations to assure that this document or any portion thereof is not exported, directly or indirectly, in violation of such export laws. Use of the word “partner” in reference to Arm’s customers is not intended to create or refer to any partnership relationship with any other company. Arm may make changes to this document at any time and without notice.

If any of the provisions contained in these terms conflict with any of the provisions of any click through or signed written agreement covering this document with Arm, then the click through or signed written agreement prevails over and supersedes the conflicting provisions of these terms. This document may be translated into other languages for convenience, and you agree that if there is any conflict between the English version of this document and any translation, the terms of the English version of the Agreement shall prevail.

The Arm corporate logo and words marked with ® or ™ are registered trademarks or trademarks of Arm Limited (or its subsidiaries) in the US and/or elsewhere. All rights reserved. Other brands and names mentioned in this document may be the trademarks of their respective owners. Please follow Arm's trademark usage guidelines at <http://www.arm.com/company/policies/trademarks>.

Copyright © 2014–2019 Arm Limited (or its affiliates). All rights reserved.

Arm Limited. Company 02557590 registered in England.

110 Fulbourn Road, Cambridge, England CB1 9NJ.

LES-PRE-20349

Additional Notices

Some material in this document is based on IEEE 754-1985 IEEE Standard for Binary Floating-Point Arithmetic. The IEEE disclaims any responsibility or liability resulting from the placement and use in the described manner.

Confidentiality Status

This document is Non-Confidential. The right to use, copy and disclose this document may be subject to license restrictions in accordance with the terms of the agreement entered into by Arm and the party that Arm delivered this document to.

Unrestricted Access is an Arm internal classification.

Product Status

The information in this document is Final, that is for a developed product.

Web Address

<http://www.arm.com>

Contents

Arm® Compiler armclang Reference Guide

Preface

About this book	14
-----------------------	----

Chapter 1

armclang Command-line Options

1.1	Support level definitions	1-19
1.2	Summary of armclang command-line options	1-23
1.3	-C	1-28
1.4	-c	1-30
1.5	-D	1-31
1.6	-E	1-32
1.7	-e	1-33
1.8	-fbare-metal-pie	1-34
1.9	-fbracket-depth=N	1-35
1.10	-fcommon, -fno-common	1-36
1.11	-fdata-sections, -fno-data-sections	1-37
1.12	-ffast-math, -fno-fast-math	1-38
1.13	-ffixed-rN	1-39
1.14	-ffp-mode	1-41
1.15	-ffunction-sections, -fno-function-sections	1-43
1.16	-fident, -fno-ident	1-45
1.17	@file	1-46
1.18	-fldm-stm, -fno-ldm-stm	1-47
1.19	-fno-builtin	1-48

1.20	<i>-fno-inline-functions</i>	1-50
1.21	<i>-flto, -fno-lto</i>	1-51
1.22	<i>-fexceptions, -fno-exceptions</i>	1-52
1.23	<i>-fomit-frame-pointer, -fno-omit-frame-pointer</i>	1-53
1.24	<i>-fropi, -fno-ropi</i>	1-54
1.25	<i>-fropi-lowering, -fno-ropi-lowering</i>	1-55
1.26	<i>-frwpi, -fno-rwpi</i>	1-56
1.27	<i>-frwpi-lowering, -fno-rwpi-lowering</i>	1-57
1.28	<i>-fshort-enums, -fno-short-enums</i>	1-58
1.29	<i>-fshort-wchar, -fno-short-wchar</i>	1-60
1.30	<i>-fstack-protector, -fstack-protector-all, -fstack-protector-strong, -fno-stack-protector</i>	1-61
1.31	<i>-fstrict-aliasing, -fno-strict-aliasing</i>	1-63
1.32	<i>-ftrapv</i>	1-64
1.33	<i>-fvectorize, -fno-vectorize</i>	1-65
1.34	<i>-fvisibility</i>	1-66
1.35	<i>-fwrapv</i>	1-67
1.36	<i>-g, -gdwarf-2, -gdwarf-3, -gdwarf-4</i>	1-68
1.37	<i>-I</i>	1-69
1.38	<i>-include</i>	1-70
1.39	<i>-L</i>	1-71
1.40	<i>-l</i>	1-72
1.41	<i>-M, -MM</i>	1-73
1.42	<i>-MD, -MMD</i>	1-74
1.43	<i>-MF</i>	1-75
1.44	<i>-MG</i>	1-76
1.45	<i>-MP</i>	1-77
1.46	<i>-MT</i>	1-78
1.47	<i>-march</i>	1-79
1.48	<i>-marm</i>	1-83
1.49	<i>-masm</i>	1-84
1.50	<i>-mbig-endian</i>	1-86
1.51	<i>-mbranch-protection</i>	1-87
1.52	<i>-mcmse</i>	1-89
1.53	<i>-mcpu</i>	1-91
1.54	<i>-mexecute-only</i>	1-96
1.55	<i>-mfloat-abi</i>	1-97
1.56	<i>-mfpu</i>	1-98
1.57	<i>-mimplicit-it</i>	1-100
1.58	<i>-mlittle-endian</i>	1-101
1.59	<i>-mmemtag-stack, -mno-memtag-stack</i>	1-102
1.60	<i>-mno-neg-immediates</i>	1-105
1.61	<i>-moutline, -mno-outline</i>	1-107
1.62	<i>-mpixelib</i>	1-110
1.63	<i>-munaligned-access, -mno-unaligned-access</i>	1-112
1.64	<i>-mthumb</i>	1-113
1.65	<i>-nostdlib</i>	1-114
1.66	<i>-nostdlibinc</i>	1-115
1.67	<i>-o</i>	1-116
1.68	<i>-O</i>	1-117

1.69	<code>-pedantic</code>	1-119
1.70	<code>-pedantic-errors</code>	1-120
1.71	<code>-Rpass</code>	1-121
1.72	<code>-S</code>	1-123
1.73	<code>-save-temps</code>	1-124
1.74	<code>-std</code>	1-125
1.75	<code>--target</code>	1-127
1.76	<code>-U</code>	1-128
1.77	<code>-u</code>	1-129
1.78	<code>-v</code>	1-130
1.79	<code>--version</code>	1-131
1.80	<code>--version_number</code>	1-132
1.81	<code>--vsn</code>	1-133
1.82	<code>-W</code>	1-134
1.83	<code>-Wl</code>	1-135
1.84	<code>-Xlinker</code>	1-136
1.85	<code>-x</code>	1-137
1.86	<code>###</code>	1-138

Chapter 2

Compiler-specific Keywords and Operators

2.1	Compiler-specific keywords and operators	2-140
2.2	<code>__alignof__</code>	2-141
2.3	<code>__asm</code>	2-143
2.4	<code>__declspec</code> attributes	2-145
2.5	<code>__declspec(noinline)</code>	2-146
2.6	<code>__declspec(noreturn)</code>	2-147
2.7	<code>__declspec(nothrow)</code>	2-148
2.8	<code>__inline</code>	2-149
2.9	<code>__promise</code>	2-150
2.10	<code>__unaligned</code>	2-151
2.11	Global named register variables	2-152

Chapter 3

Compiler-specific Function, Variable, and Type Attributes

3.1	Function attributes	3-158
3.2	<code>__attribute__((always_inline))</code> function attribute	3-160
3.3	<code>__attribute__((cmse_nonsecure_call))</code> function attribute	3-161
3.4	<code>__attribute__((cmse_nonsecure_entry))</code> function attribute	3-162
3.5	<code>__attribute__((const))</code> function attribute	3-163
3.6	<code>__attribute__((constructor(priority)))</code> function attribute	3-164
3.7	<code>__attribute__((format_arg(string-index)))</code> function attribute	3-165
3.8	<code>__attribute__((interrupt("type")))</code> function attribute	3-166
3.9	<code>__attribute__((malloc))</code> function attribute	3-167
3.10	<code>__attribute__((naked))</code> function attribute	3-168
3.11	<code>__attribute__((noinline))</code> function attribute	3-169
3.12	<code>__attribute__((nonnull))</code> function attribute	3-170
3.13	<code>__attribute__((noreturn))</code> function attribute	3-171
3.14	<code>__attribute__((nothrow))</code> function attribute	3-172
3.15	<code>__attribute__((pcs("calling_convention")))</code> function attribute	3-173
3.16	<code>__attribute__((pure))</code> function attribute	3-174
3.17	<code>__attribute__((section("name")))</code> function attribute	3-175

3.18	<code>__attribute__((unused))</code> function attribute	3-176
3.19	<code>__attribute__((used))</code> function attribute	3-177
3.20	<code>__attribute__((value_in_regs))</code> function attribute	3-178
3.21	<code>__attribute__((visibility("visibility_type")))</code> function attribute	3-180
3.22	<code>__attribute__((weak))</code> function attribute	3-181
3.23	<code>__attribute__((weakref("target")))</code> function attribute	3-182
3.24	Type attributes	3-183
3.25	<code>__attribute__((aligned))</code> type attribute	3-184
3.26	<code>__attribute__((packed))</code> type attribute	3-185
3.27	<code>__attribute__((transparent_union))</code> type attribute	3-186
3.28	Variable attributes	3-187
3.29	<code>__attribute__((alias))</code> variable attribute	3-188
3.30	<code>__attribute__((aligned))</code> variable attribute	3-189
3.31	<code>__attribute__((deprecated))</code> variable attribute	3-190
3.32	<code>__attribute__((packed))</code> variable attribute	3-191
3.33	<code>__attribute__((section("name")))</code> variable attribute	3-192
3.34	<code>__attribute__((unused))</code> variable attribute	3-193
3.35	<code>__attribute__((used))</code> variable attribute	3-194
3.36	<code>__attribute__((visibility("visibility_type")))</code> variable attribute	3-195
3.37	<code>__attribute__((weak))</code> variable attribute	3-196
3.38	<code>__attribute__((weakref("target")))</code> variable attribute	3-197

Chapter 4

Compiler-specific Intrinsics

4.1	<code>__breakpoint</code> intrinsic	4-199
4.2	<code>__current_pc</code> intrinsic	4-200
4.3	<code>__current_sp</code> intrinsic	4-201
4.4	<code>__disable_fiq</code> intrinsic	4-202
4.5	<code>__disable_irq</code> intrinsic	4-203
4.6	<code>__enable_fiq</code> intrinsic	4-204
4.7	<code>__enable_irq</code> intrinsic	4-205
4.8	<code>__force_stores</code> intrinsic	4-206
4.9	<code>__memory_changed</code> intrinsic	4-207
4.10	<code>__schedule_barrier</code> intrinsic	4-208
4.11	<code>__semihost</code> intrinsic	4-209
4.12	<code>__vfp_status</code> intrinsic	4-211

Chapter 5

Compiler-specific Pragmas

5.1	<code>#pragma clang system_header</code>	5-213
5.2	<code>#pragma clang diagnostic</code>	5-214
5.3	<code>#pragma clang section</code>	5-216
5.4	<code>#pragma once</code>	5-218
5.5	<code>#pragma pack(...)</code>	5-219
5.6	<code>#pragma unroll[(n)]</code> , <code>#pragma unroll_completely</code>	5-221
5.7	<code>#pragma weak symbol</code> , <code>#pragma weak symbol1 = symbol2</code>	5-222

Chapter 6

Other Compiler-specific Features

6.1	ACLE support	6-224
6.2	Predefined macros	6-225
6.3	Inline functions	6-230
6.4	Half-precision floating-point data types	6-231

6.5	<i>Half-precision floating-point number format</i>	6-233
6.6	<i>Half-precision floating-point intrinsics</i>	6-234
6.7	<i>Library support for <code>_Float16</code> data type</i>	6-235
6.8	<i>TT instruction intrinsics</i>	6-236
6.9	<i>Non-secure function pointer intrinsics</i>	6-239

Chapter 7

Standard C Implementation Definition

7.1	<i>Implementation definition</i>	7-241
7.2	<i>Translation</i>	7-242
7.3	<i>Translation limits</i>	7-243
7.4	<i>Environment</i>	7-245
7.5	<i>Identifiers</i>	7-247
7.6	<i>Characters</i>	7-248
7.7	<i>Integers</i>	7-250
7.8	<i>Floating-point</i>	7-251
7.9	<i>Arrays and pointers</i>	7-252
7.10	<i>Hints</i>	7-253
7.11	<i>Structures, unions, enumerations, and bitfields</i>	7-254
7.12	<i>Qualifiers</i>	7-255
7.13	<i>Preprocessing directives</i>	7-256
7.14	<i>Library functions</i>	7-258
7.15	<i>Architecture</i>	7-263

Chapter 8

Standard C++ Implementation Definition

8.1	<i>Implementation definition</i>	8-270
8.2	<i>General</i>	8-271
8.3	<i>Lexical conventions</i>	8-272
8.4	<i>Basic concepts</i>	8-273
8.5	<i>Standard conversions</i>	8-274
8.6	<i>Expressions</i>	8-275
8.7	<i>Declarations</i>	8-277
8.8	<i>Declarators</i>	8-278
8.9	<i>Templates</i>	8-279
8.10	<i>Exception handling</i>	8-280
8.11	<i>Preprocessing directives</i>	8-281
8.12	<i>Library introduction</i>	8-282
8.13	<i>Language support library</i>	8-283
8.14	<i>General utilities library</i>	8-284
8.15	<i>Strings library</i>	8-285
8.16	<i>Localization library</i>	8-286
8.17	<i>Containers library</i>	8-287
8.18	<i>Input/output library</i>	8-288
8.19	<i>Regular expressions library</i>	8-289
8.20	<i>Atomic operations library</i>	8-290
8.21	<i>Thread support library</i>	8-291
8.22	<i>Implementation quantities</i>	8-292

Chapter 9

armclang Integrated Assembler

9.1	<i>Syntax of assembly files for integrated assembler</i>	9-296
9.2	<i>Assembly expressions</i>	9-298

9.3	<i>Alignment directives</i>	9-302
9.4	<i>Data definition directives</i>	9-304
9.5	<i>String definition directives</i>	9-306
9.6	<i>Floating-point data definition directives</i>	9-308
9.7	<i>Section directives</i>	9-309
9.8	<i>Conditional assembly directives</i>	9-315
9.9	<i>Macro directives</i>	9-317
9.10	<i>Symbol binding directives</i>	9-319
9.11	<i>Org directive</i>	9-321
9.12	<i>AArch32 Target selection directives</i>	9-322
9.13	<i>AArch64 Target selection directives</i>	9-324
9.14	<i>Space-filling directives</i>	9-325
9.15	<i>Type directive</i>	9-326
9.16	<i>Integrated assembler support for the CSDB instruction</i>	9-327

Chapter 10

armclang Inline Assembler

10.1	<i>Inline Assembly</i>	10-329
10.2	<i>File-scope inline assembly</i>	10-330
10.3	<i>Inline assembly statements within a function</i>	10-331
10.4	<i>Inline assembly constraint strings</i>	10-335
10.5	<i>Inline assembly template modifiers</i>	10-340
10.6	<i>Forcing inline assembly operands into specific registers</i>	10-343
10.7	<i>Symbol references and branches into and out of inline assembly</i>	10-344
10.8	<i>Duplication of labels in inline assembly statements</i>	10-345

List of Figures

Arm® Compiler armclang Reference Guide

<i>Figure 1-1</i>	<i>Integration boundaries in Arm Compiler 6</i>	<i>1-21</i>
<i>Figure 5-1</i>	<i>Nonpacked structure S</i>	<i>5-220</i>
<i>Figure 5-2</i>	<i>Packed structure SP</i>	<i>5-220</i>
<i>Figure 6-1</i>	<i>IEEE half-precision floating-point format</i>	<i>6-233</i>

List of Tables

Arm® Compiler armclang Reference Guide

Table 1-1	<i>armclang command-line options</i>	1-23
Table 1-2	<i>Floating-point library variants</i>	1-38
Table 1-3	<i>Floating-point library variant selection</i>	1-42
Table 1-4	<i>Translatable options</i>	1-84
Table 1-5	<i>Cryptographic Extensions</i>	1-94
Table 1-6	<i>Floating-point extensions</i>	1-94
Table 1-7	<i>Comparison of disassembly for -moutline with and without -O1 optimization</i>	1-108
Table 1-8	<i>Comparison of disassembly for -moutline with and without -O2 optimization and with func3 enabled</i>	1-109
Table 1-9	<i>Compiling without the -o option</i>	1-116
Table 3-1	<i>Function attributes that the compiler supports, and their equivalents</i>	3-158
Table 4-1	<i>Modifying the FPSCR flags</i>	4-211
Table 6-1	<i>Predefined macros</i>	6-225
Table 7-1	<i>Translation limits</i>	7-243
Table 9-1	<i>Modifiers</i>	9-298
Table 9-2	<i>Unary operators</i>	9-299
Table 9-3	<i>Binary operators</i>	9-299
Table 9-4	<i>Binary logical operators</i>	9-299
Table 9-5	<i>Binary bitwise operators</i>	9-299
Table 9-6	<i>Binary comparison operators</i>	9-300
Table 9-7	<i>Relocation specifiers for AArch32 state</i>	9-300
Table 9-8	<i>Relocation specifiers for AArch64 state</i>	9-300
Table 9-9	<i>Data definition directives</i>	9-304

Table 9-10	Expression types supported by the data definition directives	9-305
Table 9-11	Aliases for the data definition directives	9-305
Table 9-12	Escape characters for the string definition directives	9-306
Table 9-13	Aliases for the floating-point data definition directives	9-308
Table 9-14	Section flags	9-310
Table 9-15	Section Type	9-311
Table 9-16	Sections with implicit flags and default types	9-312
Table 9-17	.if condition modifiers	9-315
Table 9-18	Macro parameter qualifier	9-317
Table 10-1	Constraint modifiers	10-335

Preface

This preface introduces the *Arm® Compiler armclang Reference Guide*.

It contains the following:

- [About this book on page 14.](#)

About this book

The Arm® Compiler armclang Reference Guide provides user information for the Arm compiler and integrated assembler, armclang. armclang is an optimizing C and C++ compiler that compiles Standard C and Standard C++ source code into machine code for Arm architecture-based processors.

Using this book

This book is organized into the following chapters:

Chapter 1 armclang Command-line Options

This chapter summarizes the supported options used with armclang.

Chapter 2 Compiler-specific Keywords and Operators

Summarizes the compiler-specific keywords and operators that are extensions to the C and C++ Standards.

Chapter 3 Compiler-specific Function, Variable, and Type Attributes

Summarizes the compiler-specific function, variable, and type attributes that are extensions to the C and C++ Standards.

Chapter 4 Compiler-specific Ininsics

Summarizes the Arm compiler-specific intrinsics that are extensions to the C and C++ Standards.

Chapter 5 Compiler-specific Pragmas

Summarizes the Arm compiler-specific pragmas that are extensions to the C and C++ Standards.

Chapter 6 Other Compiler-specific Features

Summarizes compiler-specific features that are extensions to the C and C++ Standards, such as predefined macros.

Chapter 7 Standard C Implementation Definition

Provides information required by the ISO C standard for conforming C implementations.

Chapter 8 Standard C++ Implementation Definition

Provides information required by the ISO C++ Standard for conforming C++ implementations.

Chapter 9 armclang Integrated Assembler

Provides information on integrated assembler features, such as the directives you can use when writing assembly language source files in the armclang integrated assembler syntax.

Chapter 10 armclang Inline Assembler

Provides reference information on writing inline assembly.

Glossary

The Arm® Glossary is a list of terms used in Arm documentation, together with definitions for those terms. The Arm Glossary does not contain terms that are industry standard unless the Arm meaning differs from the generally accepted meaning.

See the *Arm® Glossary* for more information.

Typographic conventions

italic

Introduces special terminology, denotes cross-references, and citations.

bold

Highlights interface elements, such as menu names. Denotes signal names. Also used for terms in descriptive lists, where appropriate.

monospace

Denotes text that you can enter at the keyboard, such as commands, file and program names, and source code.

monospace

Denotes a permitted abbreviation for a command or option. You can enter the underlined text instead of the full command or option name.

monospace italic

Denotes arguments to monospace text where the argument is to be replaced by a specific value.

monospace bold

Denotes language keywords when used outside example code.

<and>

Encloses replaceable terms for assembler syntax where they appear in code or code fragments. For example:

```
MRC p15, 0, <Rd>, <CRn>, <CRm>, <Opcode_2>
```

SMALL CAPITALS

Used in body text for a few terms that have specific technical meanings, that are defined in the *Arm® Glossary*. For example, IMPLEMENTATION DEFINED, IMPLEMENTATION SPECIFIC, UNKNOWN, and UNPREDICTABLE.

Feedback

Feedback on this product

If you have any comments or suggestions about this product, contact your supplier and give:

- The product name.
- The product revision or version.
- An explanation with as much information as you can provide. Include symptoms and diagnostic procedures if appropriate.

Feedback on content

If you have comments on content then send an e-mail to errata@arm.com. Give:

- The title *Arm Compiler armclang Reference Guide*.
- The number 100067_0612_00_en.
- If applicable, the page number(s) to which your comments refer.
- A concise explanation of your comments.

Arm also welcomes general suggestions for additions and improvements.

————— **Note** —————

Arm tests the PDF only in Adobe Acrobat and Acrobat Reader, and cannot guarantee the quality of the represented document when used with any other PDF reader.

Other information

- [Arm® Developer](#).
- [Arm® Information Center](#).
- [Arm® Technical Support Knowledge Articles](#).
- [Technical Support](#).
- [Arm® Glossary](#).

Chapter 1

armclang Command-line Options

This chapter summarizes the supported options used with `armclang`.

`armclang` provides many command-line options, including most Clang command-line options in addition to a number of Arm-specific options. Additional information about community feature command-line options is available in the Clang and LLVM documentation on the LLVM Compiler Infrastructure Project web site, <http://Llvm.org>.

Note

Be aware of the following:

- Generated code might be different between two Arm Compiler releases.
- For a feature release, there might be significant code generation differences.

It contains the following sections:

- [1.1 Support level definitions](#) on page 1-19.
- [1.2 Summary of armclang command-line options](#) on page 1-23.
- [1.3 -C](#) on page 1-28.
- [1.4 -c](#) on page 1-30.
- [1.5 -D](#) on page 1-31.
- [1.6 -E](#) on page 1-32.
- [1.7 -e](#) on page 1-33.
- [1.8 -fbare-metal-pie](#) on page 1-34.
- [1.9 -fbracket-depth=N](#) on page 1-35.
- [1.10 -fcommon, -fno-common](#) on page 1-36.
- [1.11 -fdata-sections, -fno-data-sections](#) on page 1-37.
- [1.12 -ffast-math, -fno-fast-math](#) on page 1-38.
- [1.13 -ffixed-rN](#) on page 1-39.

- 1.14 *-ffp-mode* on page 1-41.
- 1.15 *-ffunction-sections*, *-fno-function-sections* on page 1-43.
- 1.16 *-fident*, *-fno-ident* on page 1-45.
- 1.17 *@file* on page 1-46.
- 1.18 *-fldm-stm*, *-fno-ldm-stm* on page 1-47.
- 1.19 *-fno-builtin* on page 1-48.
- 1.20 *-fno-inline-functions* on page 1-50.
- 1.21 *-flto*, *-fno-lto* on page 1-51.
- 1.22 *-fexceptions*, *-fno-exceptions* on page 1-52.
- 1.23 *-fomit-frame-pointer*, *-fno-omit-frame-pointer* on page 1-53.
- 1.24 *-fropi*, *-fno-ropi* on page 1-54.
- 1.25 *-fropi-lowering*, *-fno-ropi-lowering* on page 1-55.
- 1.26 *-frwpi*, *-fno-rwpi* on page 1-56.
- 1.27 *-frwpi-lowering*, *-fno-rwpi-lowering* on page 1-57.
- 1.28 *-fshort-enums*, *-fno-short-enums* on page 1-58.
- 1.29 *-fshort-wchar*, *-fno-short-wchar* on page 1-60.
- 1.30 *-fstack-protector*, *-fstack-protector-all*, *-fstack-protector-strong*, *-fno-stack-protector* on page 1-61.
- 1.31 *-fstrict-aliasing*, *-fno-strict-aliasing* on page 1-63.
- 1.32 *-ftrapv* on page 1-64.
- 1.33 *-fvectorize*, *-fno-vectorize* on page 1-65.
- 1.34 *-fvisibility* on page 1-66.
- 1.35 *-fwrapv* on page 1-67.
- 1.36 *-g*, *-gdwarf-2*, *-gdwarf-3*, *-gdwarf-4* on page 1-68.
- 1.37 *-I* on page 1-69.
- 1.38 *-include* on page 1-70.
- 1.39 *-L* on page 1-71.
- 1.40 *-l* on page 1-72.
- 1.41 *-M*, *-MM* on page 1-73.
- 1.42 *-MD*, *-MMD* on page 1-74.
- 1.43 *-MF* on page 1-75.
- 1.44 *-MG* on page 1-76.
- 1.45 *-MP* on page 1-77.
- 1.46 *-MT* on page 1-78.
- 1.47 *-march* on page 1-79.
- 1.48 *-marm* on page 1-83.
- 1.49 *-masm* on page 1-84.
- 1.50 *-mbig-endian* on page 1-86.
- 1.51 *-mbranch-protection* on page 1-87.
- 1.52 *-mcmse* on page 1-89.
- 1.53 *-mcpu* on page 1-91.
- 1.54 *-mexecute-only* on page 1-96.
- 1.55 *-mfloat-abi* on page 1-97.
- 1.56 *-mfpv* on page 1-98.
- 1.57 *-mimplicit-it* on page 1-100.
- 1.58 *-mlittle-endian* on page 1-101.
- 1.59 *-mmemtag-stack*, *-mno-memtag-stack* on page 1-102.
- 1.60 *-mno-neg-immediates* on page 1-105.
- 1.61 *-moutline*, *-mno-outline* on page 1-107.
- 1.62 *-mpixelib* on page 1-110.
- 1.63 *-munaligned-access*, *-mno-unaligned-access* on page 1-112.
- 1.64 *-mthumb* on page 1-113.
- 1.65 *-nostdlib* on page 1-114.
- 1.66 *-nostdlibinc* on page 1-115.
- 1.67 *-o* on page 1-116.
- 1.68 *-O* on page 1-117.

- *1.69 -pedantic* on page 1-119.
- *1.70 -pedantic-errors* on page 1-120.
- *1.71 -Rpass* on page 1-121.
- *1.72 -S* on page 1-123.
- *1.73 -save-temps* on page 1-124.
- *1.74 -std* on page 1-125.
- *1.75 --target* on page 1-127.
- *1.76 -U* on page 1-128.
- *1.77 -u* on page 1-129.
- *1.78 -v* on page 1-130.
- *1.79 --version* on page 1-131.
- *1.80 --version_number* on page 1-132.
- *1.81 --vsn* on page 1-133.
- *1.82 -W* on page 1-134.
- *1.83 -Wl* on page 1-135.
- *1.84 -Xlinker* on page 1-136.
- *1.85 -x* on page 1-137.
- *1.86 -###* on page 1-138.

1.1 Support level definitions

This describes the levels of support for various Arm Compiler 6 features.

Arm Compiler 6 is built on Clang and LLVM technology. Therefore, it has more functionality than the set of product features described in the documentation. The following definitions clarify the levels of support and guarantees on functionality that are expected from these features.

Arm welcomes feedback regarding the use of all Arm Compiler 6 features, and intends to support users to a level that is appropriate for that feature. You can contact support at <https://developer.arm.com/support>.

Identification in the documentation

All features that are documented in the Arm Compiler 6 documentation are product features, except where explicitly stated. The limitations of non-product features are explicitly stated.

Product features

Product features are suitable for use in a production environment. The functionality is well-tested, and is expected to be stable across feature and update releases.

- Arm intends to give advance notice of significant functionality changes to product features.
- If you have a support and maintenance contract, Arm provides full support for use of all product features.
- Arm welcomes feedback on product features.
- Any issues with product features that Arm encounters or is made aware of are considered for fixing in future versions of Arm Compiler.

In addition to fully supported product features, some product features are only alpha or beta quality.

Beta product features

Beta product features are implementation complete, but have not been sufficiently tested to be regarded as suitable for use in production environments.

Beta product features are indicated with [BETA].

- Arm endeavors to document known limitations on beta product features.
- Beta product features are expected to eventually become product features in a future release of Arm Compiler 6.
- Arm encourages the use of beta product features, and welcomes feedback on them.
- Any issues with beta product features that Arm encounters or is made aware of are considered for fixing in future versions of Arm Compiler.

Alpha product features

Alpha product features are not implementation complete, and are subject to change in future releases, therefore the stability level is lower than in beta product features.

Alpha product features are indicated with [ALPHA].

- Arm endeavors to document known limitations of alpha product features.
- Arm encourages the use of alpha product features, and welcomes feedback on them.
- Any issues with alpha product features that Arm encounters or is made aware of are considered for fixing in future versions of Arm Compiler.

Community features

Arm Compiler 6 is built on LLVM technology and preserves the functionality of that technology where possible. This means that there are additional features available in Arm Compiler that are not listed in the documentation. These additional features are known as community features. For information on these community features, see the [documentation for the Clang/LLVM project](#).

Where community features are referenced in the documentation, they are indicated with [COMMUNITY].

- Arm makes no claims about the quality level or the degree of functionality of these features, except when explicitly stated in this documentation.
- Functionality might change significantly between feature releases.
- Arm makes no guarantees that community features will remain functional across update releases, although changes are expected to be unlikely.

Some community features might become product features in the future, but Arm provides no roadmap for this. Arm is interested in understanding your use of these features, and welcomes feedback on them. Arm supports customers using these features on a best-effort basis, unless the features are unsupported. Arm accepts defect reports on these features, but does not guarantee that these issues will be fixed in future releases.

Guidance on use of community features

There are several factors to consider when assessing the likelihood of a community feature being functional:

- The following figure shows the structure of the Arm Compiler 6 toolchain:

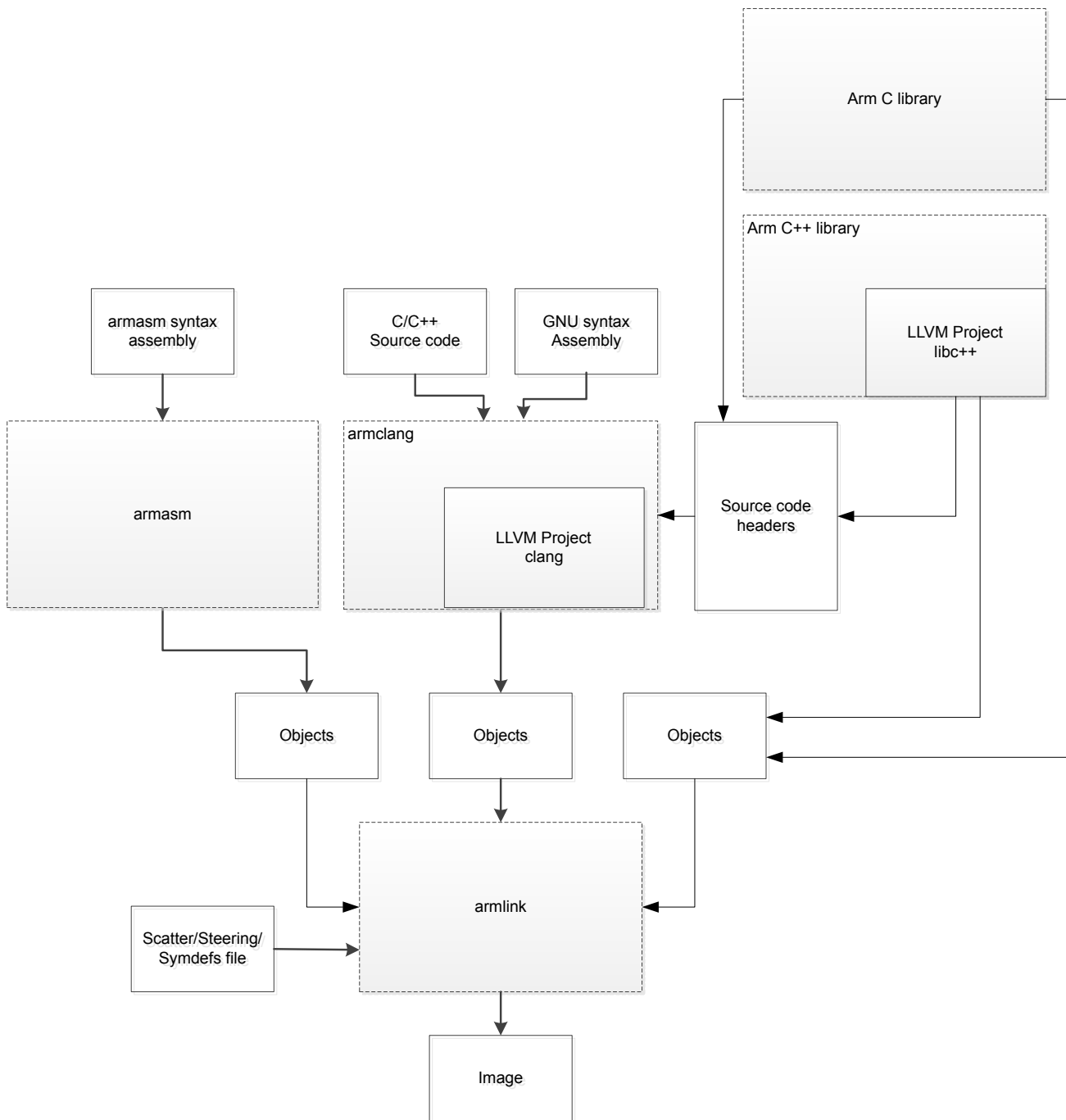

Figure 1-1 Integration boundaries in Arm Compiler 6.

The dashed boxes are toolchain components, and any interaction between these components is an integration boundary. Community features that span an integration boundary might have significant limitations in functionality. The exception to this is if the interaction is codified in one of the standards supported by Arm Compiler 6. See [Application Binary Interface \(ABI\) for the Arm® Architecture](#). Community features that do not span integration boundaries are more likely to work as expected.

- Features primarily used when targeting hosted environments such as Linux or BSD might have significant limitations, or might not be applicable, when targeting bare-metal environments.
- The Clang implementations of compiler features, particularly those that have been present for a long time in other toolchains, are likely to be mature. The functionality of new features, such as support

for new language features, is likely to be less mature and therefore more likely to have limited functionality.

Deprecated features

A deprecated feature is one that Arm plans to remove from a future release of Arm Compiler. Arm does not make any guarantee regarding the testing or maintenance of deprecated features. Therefore, Arm does not recommend using a feature after it is deprecated.

For information on replacing deprecated features with supported features, refer to the Arm Compiler documentation and Release Notes.

Unsupported features

With both the product and community feature categories, specific features and use-cases are known not to function correctly, or are not intended for use with Arm Compiler 6.

Limitations of product features are stated in the documentation. Arm cannot provide an exhaustive list of unsupported features or use-cases for community features. The known limitations on community features are listed in [Community features on page 1-19](#).

List of known unsupported features

The following is an incomplete list of unsupported features, and might change over time:

- The Clang option `-stdlib=libstdc++` is not supported.
- C++ static initialization of local variables is not thread-safe when linked against the standard C++ libraries. For thread-safety, you must provide your own implementation of thread-safe functions as described in [Standard C++ library implementation definition](#).

————— **Note** —————

This restriction does not apply to the [ALPHA]-supported multithreaded C++ libraries.

- Use of C11 library features is unsupported.
- Any community feature that is exclusively related to non-Arm architectures is not supported.
- Compilation for targets that implement architectures older than Armv7 or Armv6-M is not supported.
- The **long double** data type is not supported for AArch64 state because of limitations in the current Arm C library.
- Complex numbers are not supported because of limitations in the current Arm C library.

1.2 Summary of armclang command-line options

This provides a summary of the armclang command-line options that Arm Compiler 6 supports.

Note

This topic includes descriptions of [ALPHA] and [COMMUNITY] features. See [Support level definitions on page 1-19](#).

The command-line options either affect both compilation and assembly, or only affect compilation. The command-line options that only affect compilation without affecting armclang integrated assembler are shown in the table as *Compilation only*. The command-line options that affect both compilation and assembly are shown in the table as *Compilation and assembly*.

Note

The command-line options that affect assembly are for the armclang integrated assembler, and do not apply to armasm. These options affect both inline assembly and assembly language source files.

Note

Assembly language source files are assembled using the armclang integrated assembler. C and C++ language source files, which can contain inline assembly code, are compiled using the armclang compiler. Command-line options that are shown as *Compilation only* do not affect the integrated assembler, but they can affect inline assembly code.

Table 1-1 armclang command-line options

Option	Description	Compilation or Assembly
-C	Keep comments in the preprocessed output.	Compilation and assembly.
-c	Only perform the compile step, do not invoke armlink.	Compilation and assembly.
-D	Defines a preprocessor macro.	Compilation and assembly.
-E	Only perform the preprocess step, do not compile or link.	Compilation and assembly.
-e	Specifies the unique initial entry point of the image.	Compilation and assembly.
-fbare-metal-pie	Generates position-independent code. AArch32 state only.	Compilation only.
-fbracket-depth	Sets the limit for nested parentheses, brackets, and braces.	Compilation and assembly.
-fcommon, -fno-common	Generates common zero-initialized values for tentative definitions.	Compilation only.
-fdata-sections, -fno-data-sections	Enables or disables the generation of one ELF section for each variable in the source file.	Compilation only.

Table 1-1 armclang command-line options (continued)

Option	Description	Compilation or Assembly
-ffast-math, -fno-fast-math	Enables or disables the use of aggressive floating-point optimizations.	Compilation only.
-ffixed-rN	Prevents the compiler from using the specified core register, unless the use is for Arm ABI compliance.	Compilation only.
-ffp-mode	Specifies floating-point standard conformance.	Compilation only.
-ffunction-sections, -fno-function-sections	Enables or disables the generation of one ELF section for each function in the source file.	Compilation only.
-fident, -fno-ident	Controls whether the output file contains the compiler name and version information.	Compilation only.
@file	Reads a list of command-line options from a file.	Compilation and assembly.
-fldm-stm, -fno-ldm-stm	Enable or disable the generation of LDM and STM instructions. AArch32 only.	Compilation only.
-fno-inline-functions	Disables the automatic inlining of functions at optimization levels -O2 and -O3.	Compilation only.
-flto	Enables link time optimization, and outputs bitcode wrapped in an ELF file for link time optimization.	Compilation only.
-fexceptions, -fno-exceptions	Enables or disables the generation of code needed to support C++ exceptions.	Compilation only.
-fomit-frame-pointer, -fno-omit-frame-pointer	Enables or disables the storage of stack frame pointers during function calls.	Compilation only.
-fno-builtin	Disables special handling and optimizations of standard C library functions.	Compilation only.
-fropi, -fno-ropi	Enables or disables the generation of <i>Read-Only Position-Independent</i> (ROPI) code.	Compilation only.
-fropi-lowering, -fno-ropi-lowering	Enables or disables runtime static initialization when generating <i>Read-Only Position-Independent</i> (ROPI) code.	Compilation only.
-frwpi, -fno-rwpi	Enables or disables the generation of <i>Read-Write Position-Independent</i> (RWPI) code.	Compilation only.
-frwpi-lowering, -fno-rwpi-lowering	Enables or disables runtime static initialization when generating <i>Read-Write Position-Independent</i> (RWPI) code.	Compilation only.
-fshort-enums, -fno-short-enums	Allows or disallows the compiler to set the size of an enumeration type to the smallest data type that can hold all enumerator values.	Compilation only.

Table 1-1 armclang command-line options (continued)

Option	Description	Compilation or Assembly
-fshort-wchar, -fno-short-wchar	Sets the size of wchar_t to 2 or 4 bytes.	Compilation only.
-fstack-protector, -fstack-protector-strong, -fstack-protector-all, -fno-stack-protector	Inserts a guard variable onto the stack frame for each vulnerable function or for all functions.	Compilation only.
-fstrict-aliasing, -fno-strict-aliasing	Instructs the compiler to apply or not apply the strictest aliasing rules available.	Compilation only.
-fvectorize, -fno-vectorize	Enables or disables the generation of Advanced SIMD vector instructions directly from C or C++ code at optimization levels -O1 and higher.	Compilation only.
-ftrapv	Instructs the compiler to generate traps for signed arithmetic overflow on addition, subtraction, and multiplication operations.	Compilation only.
-fwrapv	Instructs the compiler to assume that signed arithmetic overflow of addition, subtraction, and multiplication, wraps using two's-complement representation.	Compilation only.
-g, -gdwarf-2, -gdwarf-3, -gdwarf-4	Adds debug tables for source-level debugging.	Compilation and assembly.
-I	Adds the specified directory to the list of places that are searched to find include files.	Compilation and assembly.
-include	Includes the source code of the specified file at the beginning of the compilation.	Compilation only.
-L	Specifies a list of paths that the linker searches for user libraries.	Compilation only.
-l	Add the specified library to the list of searched libraries.	Compilation only.
-M, -MM	Produces a list of makefile dependency rules suitable for use by a make utility.	Compilation and assembly.
-MD, -MMD	Compiles or assembles source files and produces a list of makefile dependency rules suitable for use by a make utility.	Compilation and assembly.
-MF	Specifies a filename for the makefile dependency rules produced by the -M and -MD options.	Compilation only.
-MG	Prints dependency lines for header files even if the header files are missing.	Compilation only.

Table 1-1 armclang command-line options (continued)

Option	Description	Compilation or Assembly
-MP	Emits dummy dependency rules that work around make errors that are generated if you remove header files without a corresponding update to the makefile.	Compilation only.
-MT	Changes the target of the makefile dependency rule produced by dependency generating options.	Compilation and assembly.
-march	Targets an architecture profile, generating generic code that runs on any processor of that architecture.	Compilation and assembly.
-marm	Requests that the compiler targets the A32 instruction set.	Compilation only.
-masm	Selects the correct assembler for the input assembly source files.	Compilation and assembly.
-mbig-endian	Generates code suitable for an Arm processor using byte-invariant big-endian (BE-8) data.	Compilation and assembly.
-mbranch-protection	Protects branches using Pointer Authentication and Branch Target Identification.	Compilation only.
-mcmse	Enables the generation of code for the Secure state of the Armv8-M Security Extensions.	Compilation only.
-mcpu	Targets a specific processor, generating optimized code for that specific processor.	Compilation and assembly.
-mexecute-only	Generates execute-only code, and prevents the compiler from generating any data accesses to code sections.	Compilation only.
-mfloat-abi	Specifies the following: <ul style="list-style-type: none"> • Whether to use hardware instructions or software library functions for floating-point operations. • Which registers are used to pass floating-point parameters and return values. 	Compilation and assembly.
-mfpv	Specifies the target FPU architecture, that is the floating-point hardware available on the target.	Compilation and assembly.
-mimplicit-it	Specifies the behavior of the integrated assembler if there are conditional instructions outside IT blocks.	Compilation and assembly.
-mlittle-endian	Generates code suitable for an Arm processor using little-endian data.	Compilation and assembly.
-mmemtag-stack[ALPHA], -mno-memtag-stack	Enables or disables the generation of stack protection code that uses the memory tagging extension.	Compilation only.
-mno-neg-immediates	Disables the substitution of invalid instructions with valid equivalent instructions that use the logical inverse or negative of the specified immediate value.	Compilation and assembly.
-moutline, -mno-outline	Puts identical sequences of code into a separate function.	Compilation only.
-mpixolib	Generates a Position Independent eXecute Only (PIXO) library.	Compilation only.

Table 1-1 armclang command-line options (continued)

Option	Description	Compilation or Assembly
-munaligned-access, -mno-unaligned-access	Enables or disables unaligned accesses to data on Arm processors.	Compilation only.
-mthumb	Requests that the compiler targets the T32 instruction set.	Compilation only.
-o	Specifies the name of the output file.	Compilation and assembly.
-O	Specifies the level of optimization to use when compiling source files.	Compilation only.
-Rpass [COMMUNITY]	Outputs remarks from the optimization passes made by armclang. You can output remarks for all optimizations, or remarks for a specific optimization.	Compilation only.
-S	Outputs the disassembly of the machine code generated by the compiler.	Compilation only.
-save-temps	Instructs the compiler to generate intermediate assembly files from the specified C/C++ file.	Compilation only.
-std	Specifies the language standard to compile for.	Compilation only.
--target	Generate code for the specified target triple.	Compilation and assembly.
-U	Removes any initial definition of the specified preprocessor macro.	Compilation only.
-u	Prevents the removal of a specified symbol if it is undefined.	Compilation and assembly.
-v	Displays the commands that invoke the compiler and sub-tools, such as armlink, and executes those commands.	Compilation and assembly.
--version	Displays the same information as --vsn.	Compilation and assembly.
--version_number	Displays the version of armclang you are using.	Compilation and assembly.
--vsn	Displays the version information and the license details.	Compilation and assembly.
-W	Controls diagnostics.	Compilation only.
-Wl	Specifies linker command-line options to pass to the linker when a link step is being performed after compilation.	Compilation only.
-Xlinker	Specifies linker command-line options to pass to the linker when a link step is being performed after compilation.	Compilation only.
-x	Specifies the language of source files.	Compilation and assembly.
-###	Displays the commands that invoke the compiler and sub-tools, such as armlink, without executing those commands.	Compilation and assembly.

1.3 -C

Keeps comments in the preprocessed output.

By default, comments are stripped out. Use the `-C` option to keep comments in the preprocessed output.

With the `-C` option, all comments are passed through to the output file, except for comments in processed directives which are deleted along with the directive.

Usage

You must specify the `-E` option when you use the `-C` option.

Using the `-C` option does not implicitly select the `-E` option. If you do not specify the `-E` option, the compiler reports:

```
warning: argument unused during compilation: '-C' [-Wunused-command-line-argument]
```

The `-C` option can also be used when preprocessing assembly files, using:

- `-xassembler-with-cpp`, or a file that has an upper-case extension, with the `armclang` integrated assembler.
- `--cpreproc` and `--cpreproc_opts` with the legacy assembler, `armasm`.

Example

Here is an example program, `foo.c`, which contains some comments:

```
#define HIGH 1 // Comment on same line as directive
#define LOW 0
#define LEVEL 10
// #define THIS 99

// Comment A
/* Comment B */

int Signal (int value)
{
    if (value>LEVEL) return HIGH; // Comment C
    return LOW + THIS;
}
```

Use `armclang` to preprocess this example code with the `-C` option to retain comments. The `-E` option executes the preprocessor step only.

```
armclang --target=aarch64-arm-none-eabi -mcpu=cortex-a53 -C -E foo.c
```

The output from the preprocessor contains:

```
// #define THIS 99

// Comment A
/* Comment B */

int Signal (int value)
{
    if (value>LEVEL) return 1; // Comment C
    return 0 + THIS;
}
```

The preprocessor has kept the following comments:

- `// #define THIS 99`
- `// Comment A`
- `/* Comment B */`
- `// Comment C`

The `#define` directives `HIGH` and `LOW` have been converted into their defined values, and the comment alongside `HIGH` has been removed. The `#define` directive `THIS` is considered a comment because that line starts with `//`, and therefore has not been converted.

Related reference
1.6 -E on page 1-32

1.4 -c

Instructs the compiler to perform the compilation step, but not the link step.

Usage

Arm recommends using the `-c` option in projects with more than one source file.

The compiler creates one object file for each source file, with a `.o` file extension replacing the file extension on the input source file. For example, the following creates object files `test1.o`, `test2.o`, and `test3.o`:

```
armclang --target=aarch64-arm-none-eabi -mcpu=cortex-a53 -c test1.c test2.c test3.c
```

Note

If you specify multiple source files with the `-c` option, the `-o` option results in an error. For example:

```
armclang --target=aarch64-arm-none-eabi -mcpu=cortex-a53 -c test1.c test2.c -o test.o  
armclang: error: cannot specify -o when generating multiple output files
```

1.5 -D

Defines a macro *name*.

Syntax

```
-Dname[(parm-list)][=def]
```

Where:

name

Is the name of the macro to be defined.

parm-list

Is an optional list of comma-separated macro parameters. By appending a macro parameter list to the macro name, you can define function-style macros.

The parameter list must be enclosed in parentheses. When specifying multiple parameters, do not include spaces between commas and parameter names in the list.

————— **Note** —————

Parentheses might require escaping on UNIX systems.

=def

Is an optional macro definition.

If *=def* is omitted, the compiler defines *name* as the value 1.

To include characters recognized as tokens on the command line, enclose the macro definition in double quotes.

Usage

Specifying *-Dname* has the same effect as placing the text `#define name` at the head of each source file.

Example

Specifying this option:

```
-DMAX(X,Y)="((X > Y) ? X : Y)"
```

is equivalent to defining the macro:

```
#define MAX(X, Y) ((X > Y) ? X : Y)
```

at the head of each source file.

Related reference

[1.38 -include](#) on page 1-70

[1.76 -U](#) on page 1-128

[1.85 -x](#) on page 1-137

Related information

[Preprocessing assembly code](#)

1.6 -E

Executes the preprocessor step only.

By default, output from the preprocessor is sent to the standard output stream and can be redirected to a file using standard UNIX and MS-DOS notation.

You can also use the `-o` option to specify a file for the preprocessed output.

By default, comments are stripped from the output. Use the `-C` option to keep comments in the preprocessed output.

Examples

Use `-E -dD` to generate interleaved macro definitions and preprocessor output:

```
armclang --target=aarch64-arm-none-eabi -mcpu=cortex-a53 -E -dD source.c > raw.c
```

Use `-E -dM` to list all the macros that are defined at the end of the translation unit, including the predefined macros:

```
armclang --target=arm-arm-none-eabi -mcpu=cortex-m3 -E -dM source.c
```

Related reference

[1.3 -C on page 1-28](#)

[1.75 --target on page 1-127](#)

1.7 -e

Specifies the unique initial entry point of the image.

If linking, `armclang` translates this option to `--entry` and passes it to `armlink`. If the link step is not being performed, this option is ignored.

See the *Arm® Compiler toolchain Linker Reference* for information about the `--entry` linker options.

Related information

armlink User Guide

1.8 -fbare-metal-pie

Generates position independent code.

This option causes the compiler to invoke armlink with the `--bare_metal_pie` option when performing the link step.

————— **Note** —————

- This option is unsupported for AArch64 state.
- The bare-metal PIE feature is deprecated.

—————

Related reference

1.24 -fropi, -fno-ropi on page 1-54

1.26 -frwpi, -fno-rwpi on page 1-56

Related information

Bare-metal Position Independent Executables

--fpic armlink option

--pie armlink option

--bare_metal_pie armlink option

--ref_pre_init armlink option

1.9 -fbracket-depth=N

Sets the limit for nested parentheses, brackets, and braces to N in blocks, declarators, expressions, and struct or union declarations.

Syntax

`-fbracket-depth=N`

Usage

You can increase the depth limit N .

Default

The default depth limit is 256.

Related reference

[7.3 Translation limits on page 7-243](#)

1.10 -fcommon, -fno-common

Generates common zero-initialized values for tentative definitions.

Tentative definitions are declarations of variables with no storage class and no initializer.

The `-fcommon` option places the tentative definitions in a common block. This common definition is not associated with any particular section or object, so multiple definitions resolve to a single symbol definition at link time.

The `-fno-common` option generates individual zero-initialized definitions for tentative definitions. These zero-initialized definitions are placed in a ZI section in the generated object. Multiple definitions of the same symbol in different files can cause a `L6200E: Symbol multiply defined` linker error, because the individual definitions conflict with each other.

Default

The default is `-fno-common`.

1.11 -fdata-sections, -fno-data-sections

Enables or disables the generation of one ELF section for each variable in the source file. The default is -fdata-sections.

————— **Note** —————

If you want to place specific data items or structures in separate sections, mark them individually with `__attribute__((section("name")))`.

Example

```
volatile int a = 9;
volatile int c = 10;
volatile int d = 11;

int main(void){
    static volatile int b = 2;
    return a == b;
}
```

Compile this code with:

```
armclang --target=arm-arm-none-eabi -march=armv8-a -fdata-sections -c -O3 main.c
```

Use fromelf to see the data sections:

```
fromelf -c ds main.o
```

```
...
Symbol table .symtab (17 symbols, 11 local)
=====
# Symbol Name Value Bind Sec Type Vis Size
-----
10 .L_MergedGlobals 0x00000000 Lc 10 Data De 0x8
11 main.b 0x00000004 Lc 10 Data De 0x4
12 ...
13 ...
14 a 0x00000000 Gb 10 Data De 0x4
15 c 0x00000000 Gb 7 Data Hi 0x4
16 d 0x00000000 Gb 8 Data Hi 0x4
...

```

If you compile this code with -fno-data-sections, you get:

```
Symbol table .symtab (15 symbols, 10 local)
=====
# Symbol Name Value Bind Sec Type Vis Size
-----
8 .L_MergedGlobals 0x00000008 Lc 7 Data De 0x8
9 main.b 0x0000000c Lc 7 Data De 0x4
10 ...
11 ...
12 a 0x00000008 Gb 7 Data De 0x4
13 c 0x00000000 Gb 7 Data Hi 0x4
14 d 0x00000004 Gb 7 Data Hi 0x4
...

```

If you compare the two Sec columns, you can see that when -fdata-sections is used, the variables are put into different sections. When -fno-data-sections is used, all the variables are put into the same section.

Related reference

[1.15 -ffunction-sections, -fno-function-sections](#) on page 1-43

[3.33 __attribute__\(\(section\("name"\)\)\) variable attribute](#) on page 3-192

1.12 -ffast-math, -fno-fast-math

-ffast-math tells the compiler to perform more aggressive floating-point optimizations.

-ffast-math results in behavior that is not fully compliant with the ISO C or C++ standard. However, numerically robust floating-point programs are expected to behave correctly. Arm recommends that you use the alias option -ffp-mode=fast instead of -ffast-math.

Using -fno-fast-math disables aggressive floating-point optimizations. It also ensures that the floating-point code that the compiler generates is compliant with the IEEE Standard for Floating-Point Arithmetic (IEEE 754). Arm recommends that you use the alias option -ffp-mode=full instead of -fno-fast-math.

————— **Note** —————

Arm Compiler 6 uses neither -ffast-math nor -fno-fast-math by default. For the default behavior, specify -ffp-mode=std.

These options control which floating-point library the compiler uses. For more information, see the *library variants* in *Arm® C and C++ Libraries and Floating-Point Support User Guide*.

Table 1-2 Floating-point library variants

armclang option	Floating-point library variant	Description
Default	fz	IEEE-compliant library with fixed rounding mode and support for certain IEEE exceptions, and flushing to zero.
-ffast-math	fz	Similar to the default behavior, but also performs aggressive floating-point optimizations and therefore it is not IEEE-compliant.
-fno-fast-math	g	IEEE-compliant library with configurable rounding mode and support for all IEEE exceptions, and flushing to zero.

Related reference

[1.14 -ffp-mode on page 1-41](#)

1.13 **-ffixed-rN**

Prevents the compiler from using the specified core register, unless the use is required for Arm ABI compliance. You must use this option if you want to reserve registers for use as a global named register variable.

Default

By default, the compiler is free to use core registers for any purpose, such as for temporary storage of local variables, within the requirements of the Arm ABI.

Syntax

`-ffixed-rN`

Parameters

N specifies the register number, which can be any number from 5 to 11. This enables you to reserve core registers R5 to R11.

Restrictions

This feature is only available for AArch32 state.

If you use `-mpixelib`, then you must not use the following registers as global named register variables:

- R8
- R9

If you use `-fwrpi` or `-fwrpi-lowering`, then you must not use register R9 as a global named register variable.

Arm recommends that you do not use the following registers as global named register variables because the Arm ABI reserves them for use as a frame pointer if needed. You must carefully analyze your code, to avoid side effects, if you want to use these registers as global named register variables:

- R7 in T32 state.
- R11 in A32 state.

Code size

Declaring a core register as a global named register variable means that the register is not available to the compiler for other operations. If you declare too many global named register variables, code size increases significantly. In some cases, your program might not compile, for example if there are insufficient registers available to compute a particular expression.

Operation

`-ffixed-rN` reserves the specified core register so that the compiler does not use the specified register unless required for Arm ABI compliance. You must reserve the register if you want to use the register as a global named register variable. You can also use `-ffixed-rN` for generating compatible objects, for example to generate objects that you want to link with other objects that have been built with `-fwrpi`.

For example `-ffixed-r5` reserves register R5 so that the compiler cannot use R5 for storing temporary variables.

Note

The specified registers might still be used in other object files, for example library code, that have not been compiled using the `-ffixed-rN` option.

Examples

The following example demonstrates the effect of the `-ffixed-rN` option.

Source file `foo.c` contains the code below:

```
int foo(int a1, int a2, int a3, int a4, int a5, int a6)
{
    return a1/a2 + a3/a4 + a5/a6;
}
```

Compile the above code without any `-ffixed-rN` option:

```
armclang --target=arm-arm-none-eabi -march=armv8-a -O0 -S foo.c -o foo.s
```

The generated assembly file, `foo.s`, saves the registers it needs to use, which are `{r4, r5, r6, r7, r11, lr}`:

```
foo:
    .fnstart
@ %bb.0:
    .save    {r4, r5, r6, r7, r11, lr}
    push    {r4, r5, r6, r7, r11, lr}
    .pad    #40
    sub     sp, sp, #40

    /* Code in between is hidden */

    add     sp, sp, #40
    pop     {r4, r5, r6, r7, r11, pc}
.Lfunc_end0:
```

To ensure that the compiler does not use registers R5 and R6, compile the same code in `foo.c` with the `-ffixed-r5` and `-ffixed-r6` options:

```
armclang --target=arm-arm-none-eabi -march=armv8-a -O0 -ffixed-r5 -ffixed-r6 -S foo.c -o
foo.s
```

The generated assembly file, `foo.s`, saves the registers it needs to use, which are `{r4, r7, r8, r9, r11, lr}`. In this `foo.s`, the compiler uses registers R8 and R9 instead of R5 and R6:

```
foo:
    .fnstart
@ %bb.0:
    .save    {r4, r7, r8, r9, r11, lr}
    push    {r4, r7, r8, r9, r11, lr}
    .pad    #40
    sub     sp, sp, #40

    /* Code in between is hidden */

    add     sp, sp, #40
    pop     {r4, r7, r8, r9, r11, pc}
.Lfunc_end0:
```

Related reference

[2.11 Global named register variables on page 2-152](#)

1.14 -ffp-mode

-ffp-mode specifies floating-point standard conformance. This controls which floating-point optimizations the compiler can perform, and also influences library selection.

Syntax

-ffp-mode=*model*

Where *model* is one of the following:

std

IEEE finite values with denormals flushed to zero, round-to-nearest, and no exceptions. This is compatible with standard C and C++ and is the default option.

Normal finite values are as predicted by the IEEE standard. However:

- NaNs and infinities might not be produced in all circumstances defined by the IEEE model. When they are produced, they might not have the same sign.
- The sign of zero might not be that predicted by the IEEE model.
- Using NaNs in arithmetic operations with -ffp-mode=std causes undefined behavior.

fast

Perform more aggressive floating-point optimizations that might cause a small loss of accuracy to provide a significant performance increase. This option defines the symbol `__ARM_FP_FAST`.

This option results in behavior that is not fully compliant with the ISO C or C++ standard. However, numerically robust floating-point programs are expected to behave correctly.

A number of transformations might be performed, including:

- Double-precision floating-point expressions that are narrowed to single-precision are evaluated in single-precision when it is beneficial to do so. For example, `float y = (float)(x + 1.0)` is evaluated as `float y = (float)x + 1.0f`.
- Division by a floating-point constant is replaced by multiplication with its reciprocal. For example, `x / 3.0` is evaluated as `x * (1.0 / 3.0)`.
- It is not guaranteed that the value of `errno` is compliant with the ISO C or C++ standard after math functions have been called. This enables the compiler to inline the VFP square root instructions in place of calls to `sqrt()` or `sqrtf()`.

Using a NaN with -ffp-mode=fast can produce undefined behavior.

full

All facilities, operations, and representations guaranteed by the IEEE Standard for Floating-Point Arithmetic (IEEE 754) are available in single and double-precision. Modes of operation can be selected dynamically at runtime.

These options control which floating-point library the compiler uses. For more information, see the [library variants](#) in the *Arm® C and C++ Libraries and Floating-Point Support User Guide*.

Note

When using the `std` or `fast` modes, the binary representation of a floating-point number that cannot be represented exactly by its type can differ depending on whether it is evaluated by the compiler at compile time or generated at run time using one of the following string to floating-point conversion functions:

- `atof()`.
- `strtod()`.
- `strtof()`.
- `strtold()`.
- A member of the `scanf()` family of functions using a floating-point conversion specifier.

Table 1-3 Floating-point library variant selection

armclang option	Floating-point library variant	Description
<code>-ffp-mode=std</code>	<code>fz</code>	IEEE-compliant library with fixed rounding mode and support for certain IEEE exceptions, and flushing to zero.
<code>-ffp-mode=fast</code>	<code>fz</code>	Similar to the default behavior, but also performs aggressive floating-point optimizations and therefore it is not IEEE-compliant.
<code>-ffp-mode=full</code>	<code>g</code>	IEEE-compliant library with configurable rounding mode and support for all IEEE exceptions, and flushing to zero.

Default

The default is `-ffp-mode=std`.

1.15 -ffunction-sections, -fno-function-sections

-ffunction-sections generates a separate ELF section for each function in the source file. The unused section elimination feature of the linker can then remove unused functions at link time.

The output section for each function has the same name as the function that generates the section, but with a .text. prefix. To disable this, use -fno-function-sections.

Note

If you want to place specific data items or structures in separate sections, mark them individually with `__attribute__((section("name")))`.

Default

The default is -ffunction-sections.

Restrictions

-ffunction-sections reduces the potential for sharing addresses, data, and string literals between functions. Consequently, it might increase code size slightly for some functions.

Example

```
int function1(int x)
{
    return x+1;
}

int function2(int x)
{
    return x+2;
}
```

Compiling this code with -ffunction-sections produces:

```
armclang --target=arm-arm-none-eabi -march=armv8-a -ffunction-sections -S -O3 -o- main.c

...
.section      .text.function1,"ax",%progbits
.globl       function1
.p2align    2
.type       function1,%function
function1:
    .fnstart
@ BB#0:
    add     r0, r0, #1
    bx     lr
.Lfunc_end0:
    .size   function1, .Lfunc_end0-function1
    .cantunwind
    .fnend

.section      .text.function2,"ax",%progbits
.globl       function2
.p2align    2
.type       function2,%function
function2:
    .fnstart
@ BB#0:
    add     r0, r0, #2
    bx     lr
.Lfunc_end1:
    .size   function2, .Lfunc_end1-function2
    .cantunwind
    .fnend
...
```

Related reference

[3.17 __attribute__\(\(section\("name"\)\)\) function attribute](#) on page 3-175

[1.11 -fdata-sections, -fno-data-sections](#) on page 1-37

Related information

Elimination of unused sections

1.16 -fident, -fno-ident

-fident and -fno-ident control whether the output file contains the compiler name and version information.

The compiler name and version information are output in the following locations:

- The .ident directive in assembly files.
- The .comment section in object files.
- If debug information is enabled, the producer string in debug information.

Default

The default is -fident.

Syntax

-fident

Enables the emission of the compiler name and version information.

-Qy

Alias for -fident.

-fno-ident

Disables the emission of the compiler name and version information.

-Qn

Alias for -fno-ident.

1.17 @file

Reads a list of armclang options from a file.

Syntax

@file

Where *file* is the name of a file containing armclang options to include on the command line.

Usage

The options in the specified file are inserted in place of the *@file* option.

Use whitespace or new lines to separate options in the file. Enclose strings in single or double quotes to treat them as a single word.

You can specify multiple *@file* options on the command line to include options from multiple files. Files can contain more *@file* options.

If any *@file* option specifies a non-existent file or circular dependency, armclang exits with an error.

Note

To use Windows-style file paths on the command-line, you must escape the backslashes. For example:

```
-I"..\\my libs\\".
```

Example

Consider a file `options.txt` with the following content:

```
-I"..my libs/"  
--target=aarch64-arm-none-eabi -mcpu=cortex-a57
```

Compile a source file `main.c` with the following command line:

```
armclang @options.txt main.c
```

This command is equivalent to the following:

```
armclang -I"..my libs/" --target=aarch64-arm-none-eabi -mcpu=cortex-a57 main.c
```

1.18 **-fldm-stm, -fno-ldm-stm**

Enable or disable the generation of LDM and STM instructions. AArch32 only.

Usage

The `-fno-ldm-stm` option can reduce interrupt latency on systems that:

- Do not have a cache or a write buffer.
- Use zero-wait-state, 32-bit memory.

Note

Using `-fno-ldm-stm` might slightly increase code size and decrease performance.

Restrictions

Existing LDM and STM instructions (for example, in assembly code you are assembling with `armclang`) are not removed.

Default

The default is `-fldm-stm`. That is, by default `armclang` can generate LDM and STM instructions.

1.19 -fno-builtin

Disables special handling and optimizations of standard C library functions, for example for `printf()`, `strlen()`, and `malloc()`.

When compiling without `-fno-builtin`, the compiler can replace calls to certain standard C library functions with inline code or with calls to other library functions. Subsequently, your re-implementations of the standard C library functions might not be used, and might be removed by the linker.

Default

`-fno-builtin` is disabled by default.

Example

This example shows the result of compiling the following program with and without `-fno-builtin`:

```
#include "stdio.h"
void foo( void )
{
    printf("Hello\n");
}
```

1. Compile without `-fno-builtin`:

```
armclang -c -O2 -g --target=arm-arm-none-eabi -mcpu=cortex-a9 -mfpu=none -nostdlib foo.c -o foo.o
```

2. Run the following `fromelf` command to show the disassembled output:

```
fromelf --disassemble foo.o -o foo.s
| |foo| | PROC
| |foo| | ADR      r0, |L3.8|
| |foo| | B        puts
|L3.8| |
|L3.8| | DCD      0x6c6c6548
|L3.8| | DCD      0x0000006f
|L3.8| | ENDP
|L3.8| |
...

```

————— **Note** —————

The compiler has replaced the `printf()` function with the `puts()` function.

3. Compile with `-fno-builtin`:

```
armclang -c -O2 -g --target=arm-arm-none-eabi -mcpu=cortex-a9 -mfpu=none -nostdlib -fno-builtin foo.c -o foo.o
```

4. Run the following `fromelf` command to show the disassembled output:

```
fromelf --disassemble foo.o -o foo.s
| |foo| | PROC
| |foo| | ADR      r0, |L3.8|
| |foo| | B        printf
|L3.8| |
|L3.8| | DCD      0x6c6c6548
|L3.8| | DCD      0x00000a6f
|L3.8| | ENDP
|L3.8| |
...

```

————— **Note** —————

The compiler has not replaced the `printf()` function with the `puts()` function when using the `-fno-builtin` option.

Related reference

[1.65 -nostdlib](#) on page 1-114

[1.66 -nostdlibinc](#) on page 1-115

1.20 -fno-inline-functions

Disabling the inlining of functions can help to improve the debug experience.

The compiler attempts to automatically inline functions at optimization levels -O2 and -O3. When these levels are used with `-fno-inline-functions`, automatic inlining is disabled.

When optimization levels -O0 and -O1 are used with `-fno-inline-functions`, no automatic inlining is attempted, and only functions that are tagged with `__attribute__((always_inline))` are inlined.

Related concepts

[6.3 Inline functions](#) on page 6-230

Related reference

[1.68 -O](#) on page 1-117

1.21 -flto, -fno-lto

Enables or disables link time optimization. `-flto` outputs bitcode wrapped in an ELF file for link time optimization.

The primary use for files containing bitcode is for link time optimization. See [Optimizing across modules with link time optimization](#) in the *User Guide* for more information about link time optimization.

Usage

The compiler creates one file for each source file, with a `.o` file extension replacing the file extension on the input source file.

The `-flto` option passes the `--lto` option to `armLink` to enable link time optimization, unless the `-c` option is specified.

`-flto` is automatically enabled when you specify the `armclang -Omax` option.

Note

Object files produced with `-flto` contain bitcode, which cannot be disassembled into meaningful disassembly using the `-S` option or the `fromElf` tool.

Caution

Object files generated using the `-flto` option are not suitable for creating static libraries, or ROPI or RWPI images.

Caution

Link Time Optimization performs aggressive optimizations by analyzing the dependencies between bitcode format objects. This can result in the removal of unused variables and functions in the source code.

Note

Link Time Optimization does not honor the `armclang -mexecute-only` option. If you use the `armclang -flto` or `-Omax` options, then the compiler cannot generate execute-only code and produces a warning.

Default

The default is `-fno-lto`, except when you specify the optimization level `-Omax`.

Related reference

[1.4 -c](#) on page 1-30

Related information

[Optimizing across modules with link time optimization](#)

[Restrictions with link time optimization](#)

[--lto armLink option](#)

1.22 -fexceptions, -fno-exceptions

Enables or disables the generation of code needed to support C++ exceptions.

Default

The default is `-fexceptions` for C++ sources. The default is `-fno-exceptions` for C sources.

Usage

Compiling with `-fno-exceptions` disables exceptions support and uses the variant of C++ libraries without exceptions. Use of `try`, `catch`, or `throw` results in an error message.

Linking objects that have been compiled with `-fno-exceptions` automatically selects the libraries without exceptions. You can use the linker option `--no_exceptions` to diagnose whether the objects being linked contain exceptions.

Note

If an exception propagates into a function that has been compiled without exceptions support, then the program terminates.

Related information

Standard C++ library implementation definition

1.23 -fomit-frame-pointer, -fno-omit-frame-pointer

`-fomit-frame-pointer` omits the storing of stack frame pointers during function calls.

The `-fomit-frame-pointer` option instructs the compiler to not store stack frame pointers if the function does not need it. You can use this option to reduce the code image size.

The `-fno-omit-frame-pointer` option instructs the compiler to store the stack frame pointer in a register. In AArch32, the frame pointer is stored in register R11 for A32 code or register R7 for T32 code. In AArch64, the frame pointer is stored in register X29. The register that is used as a frame pointer is not available for use as a general-purpose register. It is available as a general-purpose register if you compile with `-fomit-frame-pointer`.

Frame pointer limitations for stack unwinding

Frame pointers enable the compiler to insert code to remove the automatic variables from the stack when C++ exceptions are thrown. This is called stack unwinding. However, there are limitations on how the frame pointers are used:

- By default, there are no guarantees on the use of the frame pointers.
- There are no guarantees about the use of frame pointers in the C or C++ libraries.
- If you specify `-fno-omit-frame-pointer`, then any function which uses space on the stack creates a frame record, and changes the frame pointer to point to it. There is a short time period at the beginning and end of a function where the frame pointer points to the frame record in the caller's frame.
- If you specify `-fno-omit-frame-pointer`, then the frame pointer always points to the lowest address of a valid frame record. A frame record consists of two words:
 - the value of the frame pointer at function entry in the lower-addressed word.
 - the value of the link register at function entry in the higher-addressed word.
- A function that does not use any stack space does not need to create a frame record, and leaves the frame pointer pointing to the caller's frame.
- In AArch32 state, there is currently no reliable way to unwind mixed A32 and T32 code using frame pointers.
- The behavior of frame pointers in AArch32 state is not part of the ABI and therefore might change in the future. The behavior of frame pointers in AArch64 state is part of the ABI and is therefore unlikely to change.

Default

The default is `-fomit-frame-pointer`.

1.24 -fropi, -fno-ropi

Enables or disables the generation of Read-Only Position-Independent (ROPI) code.

Usage

When generating ROPI code, the compiler:

- Addresses read-only code and data PC-relative.
- Sets the Position Independent (PI) attribute on read-only output sections.

Note

- This option is independent from `-frwpi`, meaning that these two options can be used individually or together.
 - When using `-fropi`, `-fropi-lowering` is automatically enabled.
-

Default

The default is `-fno-ropi`.

Restrictions

The following restrictions apply:

- This option is not supported in AArch64 state.
- This option cannot be used with C++ code.
- This option is not compatible with `-fpic`, `-fpie`, or `-fbare-metal-pie` options.

Related reference

[1.26 -frwpi, -fno-rwpi](#) on page 1-56

[1.27 -frwpi-lowering, -fno-rwpi-lowering](#) on page 1-57

[1.25 -fropi-lowering, -fno-ropi-lowering](#) on page 1-55

1.25 **-fropi-lowering, -fno-ropi-lowering**

Enables or disables runtime static initialization when generating Read-Only Position-Independent (ROPI) code.

If you compile with `-fropi-lowering`, then the static initialization is done at runtime. It is done by the same mechanism that is used to call the constructors of static C++ objects that must run before `main()`. This enables these static initializations to work with ROPI code.

Default

The default is `-fno-ropi-lowering`. If `-fropi` is used, then the default is `-fropi-lowering`. If `-frwpi` is used without `-fropi`, then the default is `-fropi-lowering`.

1.26 -frwpi, -fno-rwpi

Enables or disables the generation of Read-Write Position-Independent (RWPI) code.

Usage

When generating RWPI code, the compiler:

- Addresses the writable data using offsets from the static base register `sb`. This means that:
 - The base address of the RW data region can be fixed at runtime.
 - Data can have multiple instances.
 - Data can be, but does not have to be, position-independent.
- Sets the PI attribute on read/write output sections.

Note

- This option is independent from `-fropi`, meaning that these two options can be used individually or together.
 - When using `-frwpi`, `-frwpi-lowering` and `-fropi-lowering` are automatically enabled.
-

Restrictions

The following restrictions apply:

- This option is not supported in AArch64 state.
- This option is not compatible with `-fpic`, `-fpie`, or `-fbare-metal-pie` options.

Default

The default is `-fno-rwpi`.

Related reference

[1.24 -fropi, -fno-ropi](#) on page 1-54

[1.25 -fropi-lowering, -fno-ropi-lowering](#) on page 1-55

[1.27 -frwpi-lowering, -fno-rwpi-lowering](#) on page 1-57

1.27 -frwpi-lowering, -fno-rwpi-lowering

Enables or disables runtime static initialization when generating Read-Write Position-Independent (RWPI) code.

If you compile with `-frwpi-lowering`, then the static initialization is done at runtime by the C++ constructor mechanism for both C and C++ code. This enables these static initializations to work with RWPI code.

Default

The default is `-fno-rwpi-lowering`. If `-frwpi` is used, then the default is `-frwpi-lowering`.

1.28 -fshort-enums, -fno-short-enums

Allows the compiler to set the size of an enumeration type to the smallest data type that can hold all enumerator values.

The `-fshort-enums` option can improve memory usage, but might reduce performance because narrow memory accesses can be less efficient than full register-width accesses.

Note

All linked objects, including libraries, must make the same choice. It is not possible to link an object file compiled with `-fshort-enums`, with another object file that is compiled without `-fshort-enums`.

Note

The `-fshort-enums` option is not supported for AArch64. The *Procedure Call Standard for the Arm® 64-bit Architecture* states that the size of enumeration types must be at least 32 bits.

Default

The default is `-fno-short-enums`. That is, the size of an enumeration type is at least 32 bits regardless of the size of the enumerator values.

Example

This example shows the size of four different enumeration types: 8-bit, 16-bit, 32-bit, and 64-bit integers.

```
#include <stdio.h>

// Largest value is 8-bit integer
enum int8Enum {int8Val1 =0x01, int8Val2 =0x02, int8Val3 =0xF1 };

// Largest value is 16-bit integer
enum int16Enum {int16Val1=0x01, int16Val2=0x02, int16Val3=0xFFFF1 };

// Largest value is 32-bit integer
enum int32Enum {int32Val1=0x01, int32Val2=0x02, int32Val3=0xFFFFFFFF1 };

// Largest value is 64-bit integer
enum int64Enum {int64Val1=0x01, int64Val2=0x02, int64Val3=0xFFFFFFFFFFFFFFFF1 };

int main(void)
{
    printf("size of int8Enum is %zd\n", sizeof (enum int8Enum));
    printf("size of int16Enum is %zd\n", sizeof (enum int16Enum));
    printf("size of int32Enum is %zd\n", sizeof (enum int32Enum));
    printf("size of int64Enum is %zd\n", sizeof (enum int64Enum));
}
```

When compiled without the `-fshort-enums` option, all enumeration types are 32 bits (4 bytes) except for `int64Enum` which requires 64 bits (8 bytes):

```
armclang --target=arm-arm-none-eabi -march=armv8-a enum_test.cpp

size of int8Enum is 4
size of int16Enum is 4
size of int32Enum is 4
size of int64Enum is 8
```

When compiled with the `-fshort-enums` option, each enumeration type has the smallest size possible to hold the largest enumerator value:

```
armclang -fshort-enums --target=arm-arm-none-eabi -march=armv8-a enum_test.cpp

size of int8Enum is 1
size of int16Enum is 2
size of int32Enum is 4
size of int64Enum is 8
```

Note

ISO C restricts enumerator values to the range of `int`. By default `armclang` does not issue warnings about enumerator values that are too large, but with `-Wpedantic` a warning is displayed.

Related information

Procedure Call Standard for the Arm 64-bit Architecture (AArch64)

1.29 -fshort-wchar, -fno-short-wchar

-fshort-wchar sets the size of wchar_t to 2 bytes. -fno-short-wchar sets the size of wchar_t to 4 bytes.

The -fshort-wchar option can improve memory usage, but might reduce performance because narrow memory accesses can be less efficient than full register-width accesses.

Note

All linked objects must use the same wchar_t size, including libraries. It is not possible to link an object file compiled with -fshort-wchar, with another object file that is compiled without -fshort-wchar.

Default

The default is -fno-short-wchar.

Example

This example shows the size of the wchar_t type:

```
#include <stdio.h>
#include <wchar.h>

int main(void)
{
    printf("size of wchar_t is %zd\n", sizeof (wchar_t));
    return 0;
}
```

When compiled without the -fshort-wchar option, the size of wchar_t is 4 bytes:

```
armclang --target=aarch64-arm-none-eabi -mcpu=cortex-a53 wchar_test.c
size of wchar_t is 4
```

When compiled with the -fshort-wchar option, the size of wchar_t is 2 bytes:

```
armclang -fshort-wchar --target=aarch64-arm-none-eabi -mcpu=cortex-a53 wchar_test.c
size of wchar_t is 2
```

1.30 **-fstack-protector, -fstack-protector-all, -fstack-protector-strong, -fno-stack-protector**

Inserts a guard variable onto the stack frame for each vulnerable function or for all functions.

The prologue of a function stores a guard variable onto the stack frame. Before returning from the function, the function epilogue checks the guard variable to make sure that it has not been overwritten. A guard variable that is overwritten indicates a buffer overflow, and the checking code alerts the run-time environment.

Default

The default is `-fno-stack-protector`.

Syntax

`-fstack-protector`
`-fstack-protector-all`
`-fstack-protector-strong`
`-fno-stack-protector`

Parameters

None

Operation

`-fno-stack-protector` disables stack protection.

`-fstack-protector` enables stack protection for vulnerable functions that contain:

- A character, `char` or 8-bit integer, array larger than 8 bytes.
- A call to `alloca()` with either a variable size or a constant size bigger than 8 bytes.

`-fstack-protector-all` adds stack protection to all functions regardless of their vulnerability.

`-fstack-protector-strong` enables stack protection for vulnerable functions that contain:

- An array of any size and type.
- A call to `alloca()`.
- A local variable that has its address taken.

Note

If you specify more than one of these options, the last option that is specified takes effect.

When a vulnerable function is called with stack protection enabled, the initial value of its guard variable is taken from a global variable:

```
void *__stack_chk_guard;
```

You must provide this variable with a suitable value. For example, a suitable implementation might set this variable to a random value when the program is loaded, and before the first protected function is entered. The value must remain unchanged during the life of the program.

When the checking code detects that the guard variable on the stack has been modified, it notifies the run-time environment by calling the function:

```
void __stack_chk_fail(void);
```

You must provide a suitable implementation for this function. Normally, such a function terminates the program, possibly after reporting a fault.

Optimizations can affect the stack protection. The following are simple examples:

- Inlining can affect whether a function is protected.
- Removal of an unused variable can prevent a function from being protected.

Example: Stack protection

Create the following `main.c` and `get.c` files:

```
// main.c
#include <stdio.h>
#include <stdlib.h>

void *__stack_chk_guard = (void *)0xdeadbeef;

void __stack_chk_fail(void)
{
    fprintf(stderr, "Stack smashing detected.\n");
    exit(1);
}

void get_input(char *data);

int main(void)
{
    char buffer[8];
    get_input(buffer);
    return buffer[0];
}
```

```
// get.c
#include <string.h>

void get_input(char *data)
{
    strcpy(data, "01234567");
}
```

When `main.c` and `get.c` are compiled with `-fstack-protector`, the array `buffer` is considered vulnerable and stack protection gets applied the function `main()`. The checking code recognizes the overflow of `buffer` that occurs in `get_input()`:

```
armclang --target=arm-arm-none-eabi -march=armv8-a -fstack-protector main.c get.c
```

Running the image displays the following message:

```
Stack smashing detected.
```

1.31 -fstrict-aliasing, -fno-strict-aliasing

Instructs the compiler to apply the strictest aliasing rules available.

Usage

-fstrict-aliasing is implicitly enabled at -O1 or higher. It is disabled at -O0, or when no optimization level is specified.

When optimizing at -O1 or higher, this option can be disabled with -fno-strict-aliasing.

Note

Specifying -fstrict-aliasing on the command-line has no effect, since it is either implicitly enabled, or automatically disabled, depending on the optimization level that is used.

Examples

In the following example, -fstrict-aliasing is enabled:

```
armclang --target=aarch64-arm-none-eabi -O2 -c hello.c
```

In the following example, -fstrict-aliasing is disabled:

```
armclang --target=aarch64-arm-none-eabi -O2 -fno-strict-aliasing -c hello.c
```

In the following example, -fstrict-aliasing is disabled:

```
armclang --target=aarch64-arm-none-eabi -c hello.c
```

1.32 -ftrapv

Instructs the compiler to generate traps for signed arithmetic overflow on addition, subtraction, and multiplication operations.

Usage

The compiler inserts code that checks for overflow and traps the overflow with an undefined instruction. An undefined instruction handler must be provided for the overflow to get caught at run-time.

————— Note —————

When both `-fwrapv` and `-ftrapv` are used in a single command, the furthest-right option overrides the other.

For example, here `-ftrapv` overrides `-fwrapv`:

```
armclang --target=aarch64-arm-none-eabi -fwrapv -c -ftrapv hello.c
```

1.33 **-fvectorize**, **-fno-vectorize**

Enables or disables the generation of Advanced SIMD vector instructions directly from C or C++ code at optimization levels `-O1` and higher.

Default

The default depends on the optimization level in use.

At optimization level `-O0` (the default optimization level), `armclang` never performs automatic vectorization. The `-fvectorize` and `-fno-vectorize` options are ignored.

At optimization level `-O1`, the default is `-fno-vectorize`. Use `-fvectorize` to enable automatic vectorization. When using `-fvectorize` with `-O1`, vectorization might be inhibited in the absence of other optimizations which might be present at `-O2` or higher.

At optimization level `-O2` and above, the default is `-fvectorize`. Use `-fno-vectorize` to disable automatic vectorization.

Using `-fno-vectorize` does not necessarily prevent the compiler from emitting Advanced SIMD instructions. The compiler or linker might still introduce Advanced SIMD instructions, such as when linking libraries that contain these instructions.

Examples

This example enables automatic vectorization with optimization level `-O1`:

```
armclang --target=arm-arm-none-eabi -march=armv8-a -fvectorize -O1 -c file.c
```

To prevent the compiler from emitting Advanced SIMD instructions for AArch64 targets, specify `+nosimd` using `-march` or `-mcpu`. For example:

```
armclang --target=aarch64-arm-none-eabi -march=armv8-a+nosimd -O2 file.c -c -S -o file.s
```

To prevent the compiler from emitting Advanced SIMD instructions for AArch32 targets, set the option `-mfpu` to the correct value that does not include Advanced SIMD, for example `fp-armv8`:

```
armclang --target=aarch32-arm-none-eabi -march=armv8-a -mfpu=fp-armv8 -O2 file.c -c -S -o file.s
```

Related reference

[1.4 *-c* on page 1-30](#)

[1.68 *-O* on page 1-117](#)

1.34 -fvisibility

Sets the default visibility of ELF symbols to the specified option.

Syntax

`-fvisibility=visibility_type`

Where *visibility_type* is one of the following:

default

Default visibility corresponds to external linkage.

hidden

The symbol is not placed into the dynamic symbol table, so no other executable or shared library can directly reference it. Indirect references are possible using function pointers.

————— **Note** —————

extern declarations are visible, and all other symbols are hidden.

protected

The symbol is placed into the dynamic symbol table, but references within the defining module bind to the local symbol. That is, another module cannot override the symbol.

————— **Note** —————

You can override this option in code with the `__attribute__((visibility("visibility_type")))` attribute.

Default

The default type is `-fvisibility=hidden`.

Related reference

[3.21 `__attribute__\(\(visibility\("visibility_type"\)\)\)` function attribute](#) on page 3-180

[3.36 `__attribute__\(\(visibility\("visibility_type"\)\)\)` variable attribute](#) on page 3-195

1.35 -fwrapv

Instructs the compiler to assume that signed arithmetic overflow of addition, subtraction, and multiplication, wraps using two's-complement representation.

————— **Note** —————

When both `-fwrapv` and `-ftrapv` are used in a single command, the furthest-right option overrides the other.

For example, here `-fwrapv` overrides `-ftrapv`:

```
armclang --target=aarch64-arm-none-eabi -ftrapv -c -fwrapv hello.c
```

1.36 -g, -gdwarf-2, -gdwarf-3, -gdwarf-4

Adds debug tables for source-level debugging.

Syntax

-g

-gdwarf-*version*

Where:

version

is the DWARF format to produce. Valid values are 2, 3, and 4.

The -g option is a synonym for -gdwarf-4.

Usage

The compiler produces debug information that is compatible with the specified DWARF standard.

Use a compatible debugger to load, run, and debug images. For example, Arm DS-5 Debugger is compatible with DWARF 4. Compile with the -g or -gdwarf-4 options to debug with Arm DS-5 Debugger.

Legacy and third-party tools might not support DWARF 4 debug information. In this case you can specify the level of DWARF conformance required using the -gdwarf-2 or -gdwarf-3 options.

Because the DWARF 4 specification supports language features that are not available in earlier versions of DWARF, the -gdwarf-2 and -gdwarf-3 options should only be used for backwards compatibility.

Default

By default, armclang does not produce debug information. When using -g, the default level is DWARF 4.

Examples

If you specify multiple options, the last option specified takes precedence. For example:

- -gdwarf-3 -gdwarf-2 produces DWARF 2 debug, because -gdwarf-2 overrides -gdwarf-3.
- -g -gdwarf-2 produces DWARF 2 debug, because -gdwarf-2 overrides the default DWARF level implied by -g.
- -gdwarf-2 -g produces DWARF 4 debug, because -g (a synonym for -gdwarf-4) overrides -gdwarf-2.

1.37 -I

Adds the specified directory to the list of places that are searched to find include files.

If you specify more than one directory, the directories are searched in the same order as the -I options specifying them.

Syntax

*-I**dir*

Where:

dir

is a directory to search for included files.

Use multiple -I options to specify multiple search directories.

1.38 -include

Includes the source code of the specified file at the beginning of the compilation.

Syntax

`-include filename`

Where *filename* is the name of the file whose source code is to be included.

Note

Any `-D`, `-I`, and `-U` options on the command line are always processed before `-include filename`.

Related reference

[1.5 -D on page 1-31](#)

[1.37 -I on page 1-69](#)

[1.76 -U on page 1-128](#)

1.39 -L

Specifies a list of paths that the linker searches for user libraries.

Syntax

`-L dir[,dir,...]`

Where:

dir[,dir,...]

is a comma-separated list of directories to be searched for user libraries.

At least one directory must be specified.

When specifying multiple directories, do not include spaces between commas and directory names in the list.

armclang translates this option to `--userlibpath` and passes it to armlink.

See the *Arm® Compiler armlink User Guide* for information about the `--userlibpath` linker option.

Note

The `-L` option has no effect when used with the `-c` option, that is when not linking.

Related information

armlink User Guide

1.40 -l

Add the specified library to the list of searched libraries.

Syntax

-l *name*

Where *name* is the name of the library.

armclang translates this option to --library and passes it to armlink.

See the *Arm® Compiler toolchain Linker Reference* for information about the --library linker option.

————— **Note** —————

The -l option has no effect when used with the -c option, that is when not linking.

Related information

armlink User Guide

1.41 -M, -MM

Produces a list of makefile dependency rules suitable for use by a make utility.

armclang executes only the preprocessor step of the compilation or assembly. By default, output is on the standard output stream.

If you specify multiple source files, a single dependency file is created.

-M lists both system header files and user header files.

-MM lists only user header files.

Note

The -MT option lets you override the target name in the dependency rules.

Note

To compile or assemble the source files and produce makefile dependency rules, use the -MD or -MMD option instead of the -M or -MM option respectively.

Example

You can redirect output to a file using standard UNIX and MS-DOS notation, the -o option, or the -MF option. For example:

```
armclang --target=arm-arm-none-eabi -march=armv8-a -M source.c > deps.mk  
armclang --target=arm-arm-none-eabi -march=armv8-a -M source.c -o deps.mk  
armclang --target=arm-arm-none-eabi -march=armv8-a -M source.c -MF deps.mk
```

Related reference

[1.42 -MD, -MMD on page 1-74](#)

[1.43 -MF on page 1-75](#)

[1.46 -MT on page 1-78](#)

[1.67 -o on page 1-116](#)

1.42 -MD, -MMD

Compiles or assembles source files and produces a list of makefile dependency rules suitable for use by a make utility.

armclang creates a makefile dependency file for each source file, using a .d suffix. Unlike -M and -MM, that cause compilation or assembly to stop after the preprocessing stage, -MD and -MMD allow for compilation or assembly to continue.

-MD lists both system header files and user header files.

-MMD lists only user header files.

Example

The following example creates makefile dependency lists test1.d and test2.d and compiles the source files to an image with the default name, a.out:

```
armclang --target=arm-arm-none-eabi -march=armv8-a -MD test1.c test2.c
```

Related reference

[1.41 -M, -MM on page 1-73](#)

[1.43 -MF on page 1-75](#)

[1.46 -MT on page 1-78](#)

1.43 -MF

Specifies a filename for the makefile dependency rules produced by the -M and -MD options.

Syntax

-MF *filename*

Where:

filename

Specifies the filename for the makefile dependency rules.

Note

The -MF option only has an effect when used in conjunction with one of the -M, -MM, -MD, or -MMD options.

The -MF option overrides the default behavior of sending dependency generation output to the standard output stream, and sends output to the specified filename instead.

armclang -MD sends output to a file with the same name as the source file by default, but with a .d suffix. The -MF option sends output to the specified filename instead. Only use a single source file with armclang -MD -MF.

Examples

This example sends makefile dependency rules to standard output, without compiling the source:

```
armclang --target=aarch64-arm-none-eabi -mcpu=cortex-a53 -M source.c
```

This example saves makefile dependency rules to deps.mk, without compiling the source:

```
armclang --target=aarch64-arm-none-eabi -mcpu=cortex-a53 -M source.c -MF deps.mk
```

This example compiles the source and saves makefile dependency rules to source.d (using the default file naming rules):

```
armclang --target=aarch64-arm-none-eabi -mcpu=cortex-a53 -MD source.c
```

This example compiles the source and saves makefile dependency rules to deps.mk:

```
armclang --target=aarch64-arm-none-eabi -mcpu=cortex-a53 -MD source.c -MF deps.mk
```

Related reference

[1.41 -M, -MM on page 1-73](#)

[1.42 -MD, -MMD on page 1-74](#)

[1.46 -MT on page 1-78](#)

1.44 -MG

Prints dependency lines for header files even if the header files are missing.

Warning and error messages on missing header files are suppressed, and compilation continues.

————— **Note** —————

The -MG option only has an effect when used with one of the following options: -M or -MM.

Example

source.c contains a reference to a missing header file header.h:

```
#include <stdio.h>
#include "header.h"

int main(void){
    puts("Hello world\n");
    return 0;
}
```

This first example is compiled without the -MG option, and results in an error:

```
armclang --target=aarch64-arm-none-eabi -mcpu=cortex-a53 -M source.c
source.c:2:10: fatal error: 'header.h' file not found
#include "header.h"
         ^
1 error generated.
```

This second example is compiled with the -MG option, and the error is suppressed:

```
armclang --target=aarch64-arm-none-eabi -mcpu=cortex-a53 -M -MG source.c
source.o: source.c \
  /include/stdio.h \
  header.h
```

1.45 -MP

Emits dummy dependency rules.

These rules work around make errors that are generated if you remove header files without a corresponding update to the makefile.

————— **Note** —————

The -MP option only has an effect when used in conjunction with the -M, -MD, -MM, or -MMD options.

Examples

This example sends dependency rules to standard output, without compiling the source.

source.c includes a header file:

```
#include <stdio.h>

int main(void){
    puts("Hello world\n");
    return 0;
}
```

This first example is compiled without the -MP option, and results in a dependency rule for source.o:

```
armclang --target=aarch64-arm-none-eabi -mcpu=cortex-a53 -M source.c
source.o: source.c \
    /include/stdio.h
```

This second example is compiled with the -MP option, and results in a dependency rule for source.o and a dummy rule for the header file:

```
armclang --target=aarch64-arm-none-eabi -mcpu=cortex-a53 -M -MP source.c
source.o: source.c \
    /include/stdio.h
/include/stdio.h:
```

1.46 -MT

Changes the target of the makefile dependency rule produced by dependency generating options.

————— **Note** —————

The -MT option only has an effect when used in conjunction with either the -M, -MM, -MD, or -MMD options.

By default, armclang -M creates makefile dependencies rules based on the source filename:

```
armclang --target=aarch64-arm-none-eabi -mcpu=cortex-a53 -M test.c
test.o: test.c header.h
```

The -MT option renames the target of the makefile dependency rule:

```
armclang --target=aarch64-arm-none-eabi -mcpu=cortex-a53 -M test.c -MT foo
foo: test.c header.h
```

The compiler executes only the preprocessor step of the compilation. By default, output is on the standard output stream.

If you specify multiple source files, the -MT option renames the target of all dependency rules:

```
armclang --target=aarch64-arm-none-eabi -mcpu=cortex-a53 -M test1.c test2.c -MT foo
foo: test1.c header.h
foo: test2.c header.h
```

Specifying multiple -MT options creates multiple targets for each rule:

```
armclang --target=aarch64-arm-none-eabi -mcpu=cortex-a53 -M test1.c test2.c -MT foo -MT bar
foo bar: test1.c header.h
foo bar: test2.c header.h
```

Related reference

[1.41 -M, -MM on page 1-73](#)

[1.42 -MD, -MMD on page 1-74](#)

[1.43 -MF on page 1-75](#)

1.47 **-march**

Targets an architecture profile, generating generic code that runs on any processor of that architecture.

Syntax

To specify a target architecture, use:

`-march=name`

`-march=name[+[no]feature+...]` (for architectures with optional extensions)

Where:

name

Specifies the architecture.

To view a list of all the supported architectures, use:

`-march=list`

The following are valid `-march` values:

armv8-a

Armv8 application architecture profile. Valid with both `--target=aarch64-arm-none-eabi` and `--target=arm-arm-none-eabi`.

armv8.1-a

Armv8.1 application architecture profile. Valid with both `--target=aarch64-arm-none-eabi` and `--target=arm-arm-none-eabi`.

armv8.2-a

Armv8.2 application architecture profile. Valid with both `--target=aarch64-arm-none-eabi` and `--target=arm-arm-none-eabi`.

armv8.3-a

Armv8.3 application architecture profile. Valid with both `--target=aarch64-arm-none-eabi` and `--target=arm-arm-none-eabi`.

armv8.4-a

Armv8.4 application architecture profile. Valid with both `--target=aarch64-arm-none-eabi` and `--target=arm-arm-none-eabi`.

armv8.5-a

Armv8.5 application architecture profile. Valid with both `--target=aarch64-arm-none-eabi` and `--target=arm-arm-none-eabi`.

armv8-r

Armv8 real-time architecture profile. Only valid with `--target=arm-arm-none-eabi`.

armv8-m.base

Armv8 microcontroller architecture profile without the Main Extension. Derived from the Armv6-M architecture. Only valid with `--target=arm-arm-none-eabi`.

armv8-m.main

Armv8 microcontroller architecture profile with the Main Extension. Derived from the Armv7-M architecture. Only valid with `--target=arm-arm-none-eabi`.

armv7-a

Armv7 application architecture profile. Only valid with `--target=arm-arm-none-eabi`.

armv7-r

Armv7 real-time architecture profile. Only valid with `--target=arm-arm-none-eabi`.

armv7-m

Armv7 microcontroller architecture profile. Only valid with `--target=arm-arm-none-eabi`.

armv7e-m

Armv7 microcontroller architecture profile with DSP extension. Only valid with `--target=arm-arm-none-eabi`.

armv6-m

Armv6 microcontroller architecture profile. Only valid with `--target=arm-arm-none-eabi`.

feature

Is an optional architecture feature that might be enabled or disabled by default depending on the architecture or processor.

Note

In general, if an architecture supports the optional feature, then this optional feature is enabled by default. For AArch32 state inputs only, you can use `fromelf --decode_build_attributes` to determine whether the optional feature is enabled.

`+feature` enables the feature if it is disabled by default. `+feature` has no effect if the feature is already enabled by default.

`+nofeature` disables the feature if it is enabled by default. `+nofeature` has no effect if the feature is already disabled by default.

Use `+feature` or `+nofeature` to explicitly enable or disable an optional architecture feature.

For targets in AArch64 state, you can specify one or more of the following features if the architecture supports it:

- `aes` - Cryptographic Extension. See [Cryptographic Extensions on page 1-94](#) for more information.
- `crc` - CRC extension.
- `crypto` - Cryptographic Extension. See [Cryptographic Extensions on page 1-94](#) for more information.
- `dotprod` - Enables the SDOT and UDOT instructions. Supported in the Armv8.2 and later Application profile architectures, and is OPTIONAL in Armv8.2 and Armv8.3.
- `fp` - Floating-point extension. See [Floating-point extensions on page 1-94](#) for more information.
- `fp16` - Armv8.2-A half-precision floating-point extension. See [Floating-point extensions on page 1-94](#) for more information.
- `fp16fm1` - Half-precision floating-point multiply with add or multiply with subtract extension. Supported in the Armv8.2 and later Application profile architectures, and is OPTIONAL in Armv8.2-A and Armv8.3-A. See [Floating-point extensions on page 1-94](#) for more information.
- `memtag` - Armv8.5-A memory tagging extension. See [-mmemtag-stack](#).
- `profile` - Armv8.2-A statistical profiling extension.
- `ras` - Reliability, Availability, and Serviceability extension.
- `predres` - Enable instructions to prevent data prediction. See [Prevention of Speculative execution and data prediction on page 1-95](#) for more information.
- `rcpc` - Release Consistent Processor Consistent extension. This extension applies to Armv8.2 and later Application profile architectures.
- `rng` - Armv8.5-A random number generation extension.
- `sb` - Enable the speculation barrier SB instruction. See [Prevention of Speculative execution and data prediction on page 1-95](#) for more information.
- `ssbs` - Enable the Speculative Store Bypass Safe instructions. See [Prevention of Speculative execution and data prediction on page 1-95](#) for more information.
- `sha2` - Cryptographic Extension. See [Cryptographic Extensions on page 1-94](#) for more information.
- `sha3` - Cryptographic Extension. See [Cryptographic Extensions on page 1-94](#) for more information.
- `simd` - Advanced SIMD extension.
- `sm4` - Cryptographic Extension. See [Cryptographic Extensions on page 1-94](#) for more information.

For targets in AArch32 state, you can specify one or more of the following features if the architecture supports it:

- `crc` - CRC extension for architectures Armv8 and above.
- `dotprod` - Enables the VSDOT and VUDOT instructions. Supported in Armv8.2 and later Application profile architectures, and is `OPTIONAL` in Armv8.2 and Armv8.3.
- `dsp` - DSP extension for the Armv8-M.mainline architecture.
- `fp16` - Armv8.2-A half-precision floating-point extension. See [Floating-point extensions on page 1-94](#) for more information.
- `fp16fm1` - Half-precision floating-point multiply with add or multiply with subtract extension. Supported in the Armv8.2 and later Application profile architectures, and is `OPTIONAL` in Armv8.2-A and Armv8.3-A. See [Floating-point extensions on page 1-94](#) for more information.
- `ras` - Reliability, Availability, and Serviceability extension.
- `sb` - Enable the speculation barrier SB instruction. See [Prevention of Speculative execution and data prediction on page 1-95](#) for more information.

Note

For targets in AArch32 state, you can use `-mfpu` to specify the support for floating-point, Advanced SIMD, and Cryptographic Extensions.

Note

There are no software floating-point libraries for targets in AArch64 state. At link time `arm1link` links against AArch64 library code that can use floating-point and SIMD instructions and registers. This still applies if you compile the source with `-march=<name>+nofp+nosimd` to prevent the compiler from using floating-point and SIMD instructions and registers.

To prevent the use of any floating-point instruction or register, either re-implement the library functions or create your own library that does not use floating-point instructions or registers.

Default

For targets in AArch64 state (`--target=aarch64-arm-none-eabi`), unless you target a particular processor using `-mcpu` or a particular architecture using `-march`, the compiler defaults to `-march=armv8-a`, generating generic code for Armv8-A in AArch64 state.

For targets in AArch32 state (`--target=arm-arm-none-eabi`), there is no default. You must specify either `-march` (to target an architecture) or `-mcpu` (to target a processor).

Related reference

[1.53 -mcpu on page 1-91](#)

[1.48 -marm on page 1-83](#)

[1.64 -mthumb on page 1-113](#)

[1.75 --target on page 1-127](#)

[6.4 Half-precision floating-point data types on page 6-231](#)

[6.6 Half-precision floating-point intrinsics on page 6-234](#)

1.48 -marm

Requests that the compiler targets the A32 instruction set.

Most Armv7-A (and earlier) processors support two instruction sets. These are the A32 instruction set (formerly ARM), and the T32 instruction set (formerly Thumb). Armv8-A processors in AArch32 state continue to support these two instruction sets, but with additional instructions. The Armv8-A architecture additionally introduces the A64 instruction set, used in AArch64 state.

Different architectures support different instruction sets:

- Armv8-A processors in AArch64 state execute A64 instructions.
- Armv8-A processors in AArch32 state, in addition to Armv7 and earlier A- and R- profile processors execute A32 and T32 instructions.
- M-profile processors execute T32 instructions.

Note

This option is only valid for targets that support the A32 instruction set. For example, the `-marm` option is not valid for targets in AArch64 state. The compiler ignores the `-marm` option and generates a warning when compiling for a target in AArch64 state.

Default

The default for all targets that support A32 instructions is `-marm`.

Related reference

[1.64 -mthumb](#) on page 1-113

[1.75 --target](#) on page 1-127

[1.53 -mcpu](#) on page 1-91

Related information

[Specifying a target architecture, processor, and instruction set](#)

1.49 -masm

Enables Arm Development Studio to select the correct assembler for the input assembly source files.

Default

-masm=gnu

Syntax

-masm=*assembler*

Parameters

The value of *assembler* can be one of:

auto

Automatically detect the correct assembler from the syntax of the input assembly source file.

If the assembly source file contains GNU syntax assembly code, then invoke armclang integrated assembler.

If the assembly source file contains legacy armasm syntax assembly code, then invoke the legacy armasm assembler. The most commonly used options are translated from the armclang command-line options to the appropriate armasm command-line options.

Note

In rare circumstances, the auto-detection might select the wrong assembler for the input file. For example, if the input file is a .S file that requires preprocessing, auto-detection might select the wrong assembler. For the files where auto-detection selects the wrong assembler, you must select -masm=gnu or -masm=armasm explicitly.

gnu

Invoke the armclang integrated assembler.

armasm

Invoke the legacy armasm assembler. The most commonly used options are translated from the armclang command-line options to the appropriate armasm command-line options.

Operation

If you use Arm Development Studio to build projects with the CMSIS-Pack, use -masm=auto, because some of the assembly files in the CMSIS-Pack contain legacy armasm syntax assembly code. When invoking the legacy armasm assembler, the most commonly used options are translated from the armclang command-line options to the appropriate armasm command-line options, which the Translatable options table shows.

Table 1-4 Translatable options

armclang option	armasm option
-mcpu, -march	--cpu
-marm	--arm
-mthumb	--thumb
-fropi	--apcs=/ropi
-frwpi	--apcs=/rwpi

Table 1-4 Translatable options (continued)

armclang option	armasm option
-mfloat-abi=soft	--apcs=/softfp
-mfloat-abi=softfp	--apcs=/softfp
-mfloat-abi=hard	--apcs=/hardfp
-mfpu	--fpu
-mbig-endian	--bigend
-mlittle-endian	--littleend
-g	-g
-ffp-mode	--fpmode
-DNAME	--predefine "NAME SETA 1"
-Idir	-idir

If you need to provide additional options to the legacy `armasm` assembler, which are not listed in the Translatable options table, then use `-Wa,armasm,option,value`. For example:

- If you want to use the legacy `armasm` assembler option `--show_cmdline` to see the command-line options that have been passed to the legacy `armasm` assembler, then use:

```
-Wa,armasm,--show_cmdline
```

- If the legacy `armasm` syntax source file requires the option `--predefine "NAME SETA 100"`, then use:

```
-Wa,armasm,--predefine,"NAME SETA 100"
```

- If the legacy `armasm` syntax source file requires the option `--predefine "NAME SETS \"Version 1.0\""`, then use:

```
-Wa,armasm,--predefine,"NAME SETS \"Version 1.0\""
```

————— **Note** —————

The command-line interface of your system might require you to enter special character combinations to achieve correct quoting, such as `\"` instead of `"`.

————— **Note** —————

Arm Compiler 6 provides the `-masm` option as a short term solution to enable the assembly of legacy `armasm` syntax assembly source files. The `-masm` option will be removed in a future release of Arm Compiler 6. Arm recommends that you migrate all legacy `armasm` syntax assembly source files into GNU syntax assembly source files. For more information, see [Migrating from `armasm` to the `armclang` integrated assembler](#) in the Migration and Compatibility Guide.

If you are using the compiler from outside Arm Development Studio, such as from the command-line, then Arm recommends that you do not specify the `-masm` option, and instead invoke the correct assembler explicitly.

1.50 -mbig-endian

Generates code suitable for an Arm processor using byte-invariant big-endian (BE-8) data.

Default

The default is `-mlittle-endian`.

Related reference

[1.58 -mlittle-endian](#) on page 1-101

1.51 -mbranch-protection

Protects branches using Pointer Authentication and Branch Target Identification.

Default

The default is `-mbranch-protection=none`.

Syntax

`-mbranch-protection=protection`

Parameters

protection can specify the level or type of protection.

When specifying the level of protection, it can be one of:

none

This disables all types of branch protection.

standard

This enables all types of branch protection to their standard values. The standard protection is equivalent to `-mbranch-protection=bti+pac-ret`.

When specifying the type of protection, you can enable one or more types of protection by using the + separator:

bti

This enables branch protection using Branch Target Identification.

pac-ret

This enables branch protection using Pointer Authentication using key A. This protects functions that save the Link Register (LR) on the stack. This does not generate branch protection code for leaf functions that do not save the LR on the stack.

If you use the `pac-ret` type of protection, you can specify additional parameters to modify the pointer authentication protection using the + separator:

leaf

This enables pointer authentication on all leaf functions, including the leaf functions that do not save the Link Register on the stack.

b-key

This enables pointer authentication with Key B, rather than Key A. Key A and Key B refer to secret values that are used for generating a signature for authenticating the return addresses.

Operation

Use `-mbranch-protection` to enable or disable branch protection for your code. Branch protection protects your code from Return Oriented Programming (ROP) and Jump Oriented Programming (JOP) attacks. To protect your code from ROP attacks, enable protection using Pointer Authentication. To protect your code from JOP attacks, you must enable protection using Pointer Authentication and Branch Target Identification.

When compiling with `pac-ret`, for Armv8.3-A or later architectures, the compiler uses pointer authentication instructions that are not available for earlier architectures. The resulting code cannot be run on earlier architectures. However, when compiling with `pac-ret` for architectures before Armv8.3-A, the compiler uses pointer authentication instructions from the hint space. These instructions do not provide the branch protection in architectures before Armv8.3-A, but these instructions do provide

branch protection when run on Armv8.3-A or later. This is useful when creating libraries, with branch protection, that you want to run on any Armv8-A architecture.

When compiling with `bti`, the compiler generates BTI instructions. These BTI instructions provide branch protection on Armv8.5-A or later architectures. However, on earlier architectures, these instructions are part of the hint space, and therefore these instructions are effectively NOP instructions that do not provide the BTI branch protection.

If you enable branch protection `armLink` automatically selects the library with branch protection. You can override the selected library by using the `armLink --library_security` option to specify the library that you want to use.

Branch protection using pointer authentication and branch target identification are only available in AArch64.

For more information on pointer authentication, see *Pointer authentication in AArch64 state* in the *Arm Architecture Reference Manual for Armv8-A architecture profile*.

For more information on branch target identification, see *BTI* in the *A64 Instruction Set Architecture: Armv8, for Armv8-A architecture profile*.

Examples

This enables the standard branch protection using Branch Target Identification and Pointer Authentication:

```
armclang --target=aarch64-arm-none-eabi -march=armv8.5-a -mbranch-protection=standard -c
foo.c
```

This enables the branch protection using pointer authentication, but does not use branch target identification:

```
armclang --target=aarch64-arm-none-eabi -march=armv8.5-a -mbranch-protection=pac-ret -c foo.c
```

This enables the branch protection using pointer authentication using Key B, but does not use branch target identification:

```
armclang --target=aarch64-arm-none-eabi -march=armv8.5-a -mbranch-protection=pac-ret+b-key -
c foo.c
```

This enables the branch protection using pointer authentication, including protection for all leaf functions, and also uses branch target identification:

```
armclang --target=aarch64-arm-none-eabi -march=armv8.5-a -mbranch-protection=bti+pac-ret
+leaf -c foo.c
```

This enables branch protection using pointer authentication. However, since the specified architecture is Armv8-A, the compiler generates pointer authentication instructions that are from the encoding space of hint instructions. These instructions are effectively NOP instructions and do not provide branch protection on architectures before Armv8.3-A. However these instructions do provide branch protection when run on Armv8.3-A or later architectures.

```
armclang --target=aarch64-arm-none-eabi -march=armv8-a -mbranch-protection=pac-ret -c foo.c
```

This enables branch protection using branch target identification. The compiler generates BTI instructions that are effectively NOP instructions and do not provide branch protection on architectures before Armv8.5-A. However these instructions do provide branch protection when run on Armv8.5-A or later architectures.

```
armclang --target=aarch64-arm-none-eabi -march=armv8-a -mbranch-protection=bti -c foo.c
```

Related information

[--library_security=protection](#)

[Pointer authentication in AArch64 state](#)

[Branch Target Identification](#)

1.52 -mcmse

Enables the generation of code for the Secure state of the Armv8-M Security Extension. This option is required when creating a Secure image.

Note

The Armv8-M Security Extension is not supported when building *Read-Only Position-Independent* (ROPI) and *Read-Write Position-Independent* (RWPI) images.

Usage

Specifying `-mcmse` targets the Secure state of the Armv8-M Security Extension. When compiling with `-mcmse`, the following are available:

- The Test Target, `TT`, instruction.
- `TT` instruction intrinsics.
- Non-secure function pointer intrinsics.
- `__attribute__((cmse_nonsecure_call))` and `__attribute__((cmse_nonsecure_entry))` function attributes.

Note

- The value of the `__ARM_FEATURE_CMSE` predefined macro indicates what Armv8-M Security Extension features are supported.
 - Compile Secure code with the maximum capabilities for the target. For example, if you compile with no FPU then the Secure functions do not clear floating-point registers when returning from functions declared as `__attribute__((cmse_nonsecure_entry))`. Therefore, the functions could potentially leak sensitive data.
 - Structs with undefined bits caused by padding and half-precision floating-point members are currently unsupported as arguments and return values for Secure functions. Using such structs might leak sensitive information. Structs that are large enough to be passed by reference are also unsupported and produce an error.
 - The following cases are not supported when compiling with `-mcmse` and produce an error:
 - Variadic entry functions.
 - Entry functions with arguments that do not fit in registers, because there are either many arguments or the arguments have large values.
 - Non-secure function calls with arguments that do not fit in registers, because there are either many arguments or the arguments have large values.
-

Example

This example shows how to create a Secure image using an input import library, `oldimportlib.o`, and a scatter file, `secure.scat`:

```
armclang --target=arm-arm-none-eabi -march=armv8m.main -mcmse secure.c -o secure.o
armlink secure.o -o secure.axf --import-cmse-lib-out importlib.o --import-cmse-lib-in
oldimportlib.o --scatter secure.scat
```

`armlink` also generates the Secure code import library, `importlib.o` that is required for a Non-secure image to call the Secure image.

Related reference

[1.47 -march](#) on page 1-79

[1.56 -mfpu](#) on page 1-98

[1.75 --target](#) on page 1-127

[3.3 __attribute__\(\(cmse_nonsecure_call\)\) function attribute](#) on page 3-161

[3.4 __attribute__\(\(cmse_nonsecure_entry\)\) function attribute](#) on page 3-162

[6.2 Predefined macros](#) on page 6-225

[6.8 TT instruction intrinsics](#) on page 6-236

[6.9 Non-secure function pointer intrinsics](#) on page 6-239

Related information

Building Secure and Non-secure Images Using the Armv8-M Security Extension

TT, TTT, TTA, TTAT instruction

--fpu linker option

--import_cmse_lib_in linker option

--import_cmse_lib_out linker option

--scatter linker option

1.53 -mcpu

Enables code generation for a specific Arm processor.

Syntax

To specify a target processor, use:

`-mcpu=name`

`-mcpu=name+[no]feature+...` (for architectures with optional extensions)

Where:

name

Specifies the processor.

To view a list of all the supported processors, use:

`-mcpu=list`

feature

Is an optional architecture feature that might be enabled or disabled by default depending on the architecture or processor.

Note

In general, if an architecture supports the optional feature, then this optional feature is enabled by default. For AArch32 state inputs only, you can use `fromelf --decode_build_attributes` to determine whether the optional feature is enabled.

`+feature` enables the feature if it is disabled by default. `+feature` has no effect if the feature is already enabled by default.

`+nofeature` disables the feature if it is enabled by default. `+nofeature` has no effect if the feature is already disabled by default.

Use `+feature` or `+nofeature` to explicitly enable or disable an optional architecture feature.

For targets in AArch64 state, you can specify one or more of the following features if the architecture supports it:

- `aes` - Cryptographic Extension. See [Cryptographic Extensions on page 1-94](#) for more information.
- `crc` - CRC extension.
- `crypto` - Cryptographic Extension. See [Cryptographic Extensions on page 1-94](#) for more information.
- `dotprod` - Enables the SDOT and UDOT instructions. Supported in the Armv8.2 and later Application profile architectures, and is OPTIONAL in Armv8.2 and Armv8.3.
- `fp` - Floating-point extension. See [Floating-point extensions on page 1-94](#) for more information.
- `fp16` - Armv8.2-A half-precision floating-point extension. See [Floating-point extensions on page 1-94](#) for more information.
- `fp16fm1` - Half-precision floating-point multiply with add or multiply with subtract extension. Supported in the Armv8.2 and later Application profile architectures, and is OPTIONAL in Armv8.2-A and Armv8.3-A. See [Floating-point extensions on page 1-94](#) for more information.
- `memtag` - Armv8.5-A memory tagging extension. See `-mmemtag-stack`.
- `profile` - Armv8.2-A statistical profiling extension.
- `ras` - Reliability, Availability, and Serviceability extension.
- `predres` - Enable instructions to prevent data prediction. See [Prevention of Speculative execution and data prediction on page 1-95](#) for more information.
- `rcpc` - Release Consistent Processor Consistent extension. This extension applies to Armv8.2 and later Application profile architectures.
- `rng` - Armv8.5-A random number generation extension.
- `sb` - Enable the speculation barrier SB instruction. See [Prevention of Speculative execution and data prediction on page 1-95](#) for more information.
- `ssbs` - Enable the Speculative Store Bypass Safe instructions. See [Prevention of Speculative execution and data prediction on page 1-95](#) for more information.
- `sha2` - Cryptographic Extension. See [Cryptographic Extensions on page 1-94](#) for more information.
- `sha3` - Cryptographic Extension. See [Cryptographic Extensions on page 1-94](#) for more information.
- `simd` - Advanced SIMD extension.
- `sm4` - Cryptographic Extension. See [Cryptographic Extensions on page 1-94](#) for more information.

For targets in AArch32 state, you can specify one or more of the following features if the architecture supports it:

- `crc` - CRC extension for architectures Armv8 and above.
- `dotprod` - Enables the VSDOT and VUDOT instructions. Supported in Armv8.2 and later Application profile architectures, and is `OPTIONAL` in Armv8.2 and Armv8.3.
- `dsp` - DSP extension for the Armv8-M.mainline architecture.
- `fp16` - Armv8.2-A half-precision floating-point extension. See [Floating-point extensions on page 1-94](#) for more information.
- `fp16fm1` - Half-precision floating-point multiply with add or multiply with subtract extension. Supported in the Armv8.2 and later Application profile architectures, and is `OPTIONAL` in Armv8.2-A and Armv8.3-A. See [Floating-point extensions on page 1-94](#) for more information.
- `ras` - Reliability, Availability, and Serviceability extension.
- `sb` - Enable the speculation barrier SB instruction. See [Prevention of Speculative execution and data prediction on page 1-95](#) for more information.

Note

For targets in AArch32 state, you can use `-mfpu` to specify the support for floating-point, Advanced SIMD, and Cryptographic Extensions.

Note

[Arm® C Language Extensions.](#)

Usage

You can use the `-mcpu` option to enable and disable specific architecture features.

To disable a feature, prefix with `no`, for example `cortex-a57+nocrypto`.

To enable or disable multiple features, chain multiple feature modifiers. For example, to enable CRC instructions and disable all other extensions:

```
armclang --target=aarch64-arm-none-eabi -mcpu=cortex-a57+nocrypto+nofp+nosimd+crc
```

If you specify conflicting feature modifiers with `-mcpu`, the rightmost feature is used. For example, the following command enables the floating-point extension:

```
armclang --target=aarch64-arm-none-eabi -mcpu=cortex-a57+nofp+fp
```

You can prevent the use of floating-point instructions or floating-point registers for targets in AArch64 state with the `-mcpu=name+nofp+nosimd` option. Subsequent use of floating-point data types in this mode is unsupported.

Note

There are no software floating-point libraries for targets in AArch64 state. When linking for targets in AArch64 state, `armLink` uses AArch64 libraries that contain Advanced SIMD and floating-point instructions and registers. The use of the AArch64 libraries applies even if you compile the source with `-mcpu=<name>+nofp+nosimd` to prevent the compiler from using Advanced SIMD and floating-point instructions and registers. Therefore, there is no guarantee that the linked image for targets in AArch64 state is entirely free of Advanced SIMD and floating-point instructions and registers.

You can prevent the use of Advanced SIMD and floating-point instructions and registers in images that are linked for targets in AArch64 state. Either re-implement the library functions or create your own library that does not use Advanced SIMD and floating-point instructions and registers.

Default

For targets in AArch64 state (`--target=aarch64-arm-none-eabi`), the compiler generates generic code for the Armv8-A architecture in AArch64 state by default.

For targets in AArch32 state (`--target=arm-arm-none-eabi`), there is no default. You must specify either `-march` (to target an architecture) or `-mcpu` (to target a processor).

To see the default floating-point configuration for your processor:

1. Compile with `-mcpu=name -S` to generate the assembler file.
2. Open the assembler file and check that the value for the `.fpu` directive corresponds to one of the `-mfpu` options. No `.fpu` directive implies `-mfpu=none`.

Cryptographic Extensions

The following table shows which algorithms the cryptographic features include for AArch64 state in the different versions of the Armv8-A architecture:

Table 1-5 Cryptographic Extensions

Feature	Armv8.0-A	Armv8.1-A	Armv8.2-A	Armv8.3-A	Armv8.4-A and later architectures
+crypto	SHA1, SHA256, AES	SHA1, SHA256, AES	SHA1, SHA256, AES	SHA1, SHA256, AES	SHA1, SHA256, SHA512, SHA3, AES, SM3, SM4
+aes	AES	AES	AES	AES	AES
+sha2	SHA1, SHA256	SHA1, SHA256	SHA1, SHA256	SHA1, SHA256	SHA1, SHA256
+sha3	-	-	SHA1, SHA256, SHA512, SHA3	SHA1, SHA256, SHA512, SHA3	SHA1, SHA256, SHA512, SHA3
+sm4	-	-	SM3, SM4	SM3, SM4	SM3, SM4

Note

Armv8.0-A refers to the generic Armv8-A architecture without any incremental architecture extensions. On the armclang command-line, use `-march=armv8-a` to compile for Armv8.0-A.

For AArch32 state in Armv8-A and Armv8-R, if you specify an `-mfpu` option that includes the cryptographic extension, then the cryptographic extension supports the AES, SHA1, and SHA256 algorithms.

Floating-point extensions

The following table shows the floating-point instructions that are available when you use the floating-point features:

Table 1-6 Floating-point extensions

Feature	Armv8.0-A	Armv8.1-A	Armv8.2-A	Armv8.3-A	Armv8.4-A and later architectures
+fp	FP	FP	FP	FP	FP
+fp16	-	-	FP, FP16	FP, FP16	FP, FP16, FP16fml
+fp16fml	-	-	FP, FP16, FP16fml	FP, FP16, FP16fml	FP, FP16, FP16fml

FP refers to the single-precision and double-precision arithmetic operations.

FP16 refers to the Armv8.2-A half-precision floating-point arithmetic operations.

FP16fml refers to the half-precision floating-point multiply with add or multiply with subtract arithmetic operations. These are supported in the Armv8.2 and later Application profile architectures, and are OPTIONAL in Armv8.2-A and Armv8.3-A.

————— **Note** —————

Armv8.0-A refers to the generic Armv8-A architecture without any incremental architecture extensions. On the armclang command-line, use `-march=armv8-a` to compile for Armv8.0-A.

Prevention of Speculative execution and data prediction

Instructions are available to prevent predictions that are based on information gathered from earlier execution within a particular execution context from affecting the later Speculative execution within that context. These instructions are optional for architectures Armv8.0-A to Armv8.4-A, and are mandatory for Armv8.5-A and later architectures. The following features enable these instructions:

- `+predres` is available in AArch64 state, and enables the instructions:

```
CFP RCTX, Xt
DVP RCTX, Xt
CPP RCTX, Xt
```

- `+sb` is available in AArch32 and AArch64 states, and enables the SB instruction.
- `+sbs` is available in AArch64 state, and enables the instructions:

```
MRS Xt, SSBS
MSR SSBS, Xt
```

Examples

- To list the processors that target the AArch64 state:

```
armclang --target=aarch64-arm-none-eabi -mcpu=list
```

- To target the AArch64 state of a Cortex[®]-A57 processor:

```
armclang --target=aarch64-arm-none-eabi -mcpu=cortex-a57 test.c
```

- To target the AArch32 state of a Cortex-A53 processor, generating A32 instructions:

```
armclang --target=arm-arm-none-eabi -mcpu=cortex-a53 -marm test.c
```

- To target the AArch32 state of a Cortex-A53 processor, generating T32 instructions:

```
armclang --target=arm-arm-none-eabi -mcpu=cortex-a53 -mthumb test.c
```

- To target the AArch32 state of an Arm Neoverse™ N1 processor, use:

```
armclang --target=arm-arm-none-eabi -mcpu=neoverse-n1 test.c
```

Related reference

[1.48 -marm](#) on page 1-83

[1.64 -mthumb](#) on page 1-113

[1.75 --target](#) on page 1-127

[1.56 -mfpv](#) on page 1-98

[6.4 Half-precision floating-point data types](#) on page 6-231

[6.6 Half-precision floating-point intrinsics](#) on page 6-234

Related information

[AArch32 -- Base Instructions \(alphabetic order\)](#)

[A64 -- Base Instructions \(alphabetic order\)](#)

[Specifying a target architecture, processor, and instruction set](#)

[Preventing the use of floating-point instructions and registers](#)

1.54 -mexecute-only

Generates execute-only code, and prevents the compiler from generating any data accesses to code sections.

To keep code and data in separate sections, the compiler disables literal pools and branch tables when using the `-mexecute-only` option.

Restrictions

Execute-only code must be T32 code.

Execute-only code is only supported for:

- Processors that support the Armv8-M architecture, with or without the Main Extension.
- Processors that support the Armv7-M architecture, such as the Cortex-M3.

If your application calls library functions, the library objects included in the image are not execute-only compliant. You must ensure these objects are not assigned to an execute-only memory region.

Note

Arm does not provide libraries that are built without literal pools. The libraries still use literal pools, even when you use the `-mexecute-only` option.

Note

Link Time Optimization does not honor the `armclang -mexecute-only` option. If you use the `armclang -flto` or `-Omax` options, then the compiler cannot generate execute-only code and produces a warning.

Related information

[Building applications for execute-only memory](#)

1.55 -mfloat-abi

Specifies whether to use hardware instructions or software library functions for floating-point operations, and which registers are used to pass floating-point parameters and return values.

Syntax

`-mfloat-abi=value`

Where *value* is one of:

soft

Software library functions for floating-point operations and software floating-point linkage.

softfp

Hardware floating-point instructions and software floating-point linkage.

hard

Hardware floating-point instructions and hardware floating-point linkage.

Note

The `-mfloat-abi` option is not valid with AArch64 targets. AArch64 targets use hardware floating-point instructions and hardware floating-point linkage. However, you can prevent the use of floating-point instructions or floating-point registers for AArch64 targets with the `-mcpu=name+nofp+nosimd` option. Subsequent use of floating-point data types in this mode is unsupported.

Note

In AArch32 state, if you specify `-mfloat-abi=soft`, then specifying the `-mfpu` option does not have an effect.

Default

The default for `--target=arm-arm-none-eabi` is `softfp`.

Related reference

[1.56 -mfpu on page 1-98](#)

1.56 -mfpu

Specifies the target FPU architecture, that is the floating-point hardware available on the target.

Syntax

To view a list of all the supported FPU architectures, use:

```
-mfpu=list
```

————— **Note** —————

-mfpu=list is rejected when targeting AArch64 state.

Alternatively, to specify a target FPU architecture, use:

```
-mfpu=name
```

Where *name* is one of the following:

none

Prevents the compiler from using hardware-based floating-point functions. If the compiler encounters floating-point types in the source code, it uses software-based floating-point library functions. This is similar to the `-mfloat-abi=soft` option.

vfpv3

Enable the Armv7 VFPv3 floating-point extension. Disable the Advanced SIMD extension.

vfpv3-d16

Enable the Armv7 VFPv3-D16 floating-point extension. Disable the Advanced SIMD extension.

vfpv3-fp16

Enable the Armv7 VFPv3 floating-point extension, including the optional half-precision extensions. Disable the Advanced SIMD extension.

vfpv3-d16-fp16

Enable the Armv7 VFPv3-D16 floating-point extension, including the optional half-precision extensions. Disable the Advanced SIMD extension.

vfpv3xd

Enable the Armv7 VFPv3XD floating-point extension. Disable the Advanced SIMD extension.

vfpv3xd-fp16

Enable the Armv7 VFPv3XD floating-point extension, including the optional half-precision extensions. Disable the Advanced SIMD extension.

neon

Enable the Armv7 VFPv3 floating-point extension and the Advanced SIMD extension.

neon-fp16

Enable the Armv7 VFPv3 floating-point extension, including the optional half-precision extensions, and the Advanced SIMD extension.

vfpv4

Enable the Armv7 VFPv4 floating-point extension. Disable the Advanced SIMD extension.

vfpv4-d16

Enable the Armv7 VFPv4-D16 floating-point extension. Disable the Advanced SIMD extension.

neon-vfpv4

Enable the Armv7 VFPv4 floating-point extension and the Advanced SIMD extension.

fpv4-sp-d16

Enable the Armv7 FPv4-SP-D16 floating-point extension.

fpv5-d16

Enable the Armv7 FPv5-D16 floating-point extension.

fpv5-sp-d16

Enable the Armv7 FPv5-SP-D16 floating-point extension.

fp-armv8

Enable the Armv8 floating-point extension. Disable the cryptographic extension and the Advanced SIMD extension.

neon-fp-armv8

Enable the Armv8 floating-point extension and the Advanced SIMD extensions. Disable the cryptographic extension.

crypto-neon-fp-armv8

Enable the Armv8 floating-point extension, the cryptographic extension, and the Advanced SIMD extension.

The `-mfpu` option overrides the default FPU option implied by the target architecture.

Note

- The `-mfpu` option is ignored with AArch64 targets, for example `aarch64-arm-none-eabi`. Use the `-mcpu` option to override the default FPU for `aarch64-arm-none-eabi` targets. For example, to prevent the use of floating-point instructions or floating-point registers for the `aarch64-arm-none-eabi` target use the `-mcpu=name+nofp+nosimd` option. Subsequent use of floating-point data types in this mode is unsupported.
- In Armv7, the Advanced SIMD extension was called the Arm NEON™ Advanced SIMD extension.

Note

There are no software floating-point libraries for targets in AArch64 state. When linking for targets in AArch64 state, `armLink` uses AArch64 libraries that contain Advanced SIMD and floating-point instructions and registers. The use of the AArch64 libraries applies even if you compile the source with `-mcpu=<name>+nofp+nosimd` to prevent the compiler from using Advanced SIMD and floating-point instructions and registers. Therefore, there is no guarantee that the linked image for targets in AArch64 state is entirely free of Advanced SIMD and floating-point instructions and registers.

You can prevent the use of Advanced SIMD and floating-point instructions and registers in images that are linked for targets in AArch64 state. Either re-implement the library functions or create your own library that does not use Advanced SIMD and floating-point instructions and registers.

Note

In AArch32 state, if you specify `-mfloat-abi=soft`, then specifying the `-mfpu` option does not have an effect.

Default

The default FPU option depends on the target processor.

Related reference

[1.53 -mcpu](#) on page 1-91

[1.55 -mfloat-abi](#) on page 1-97

[1.75 --target](#) on page 1-127

Related information

[Specifying a target architecture, processor, and instruction set](#)

[Preventing the use of floating-point instructions and registers](#)

1.57 -mimplicit-it

Specifies the behavior of the integrated assembler if there are conditional instructions outside IT blocks.

`-mimplicit-it=name`

Where *name* is one of the following:

never

In A32 code, the integrated assembler gives a warning when there is a conditional instruction without an enclosing IT block. In T32 code, the integrated assembler gives an error, when there is a conditional instruction without an enclosing IT block.

always

In A32 code, the integrated assembler accepts all conditional instructions without giving an error or warning. In T32 code, the integrated assembler outputs an implicit IT block when there is a conditional instruction without an enclosing IT block. The integrated assembler does not give an error or warning about this.

arm

This is the default. In A32 code, the integrated assembler accepts all conditional instructions without giving an error or warning. In T32 code, the integrated assembler gives an error, when there is a conditional instruction without an enclosing IT block.

thumb

In A32 code, the integrated assembler gives a warning when there is a conditional instruction without an enclosing IT block. In T32 code, the integrated assembler outputs an implicit IT block when there is a conditional instruction without an enclosing IT block. The integrated assembler does not give an error or warning about this in T32 code.

Note

This option has no effect for targets in AArch64 state because the A64 instruction set does not include the IT instruction. The integrated assembler gives a warning if you use the `-mimplicit-it` option with A64 code.

Default

The default is `-mimplicit-it=arm`.

Related information

IT

1.58 -mlittle-endian

Generates code suitable for an Arm processor using little-endian data.

Default

The default is `-mlittle-endian`.

Related reference

[1.50 -mbig-endian](#) on page 1-86

1.59 **-mmemtag-stack, -mno-memtag-stack**

-mmemtag-stack enables the generation of stack protection code that uses the memory tagging extension. **-mmemtag-stack** is an [ALPHA] feature.

-mno-memtag-stack disables the generation of stack protection code that uses the memory tagging extension.

Note

This topic describes an [ALPHA] feature. See [Support level definitions on page 1-19](#).

Default

The default is **-mno-memtag-stack**.

Syntax

-mmemtag-stack

-mno-memtag-stack

Parameters

None.

Restrictions

Memory tagging stack protection (stack tagging) is available for the AArch64 state for architectures with the memory tagging extension. The memory tagging extension is optional in Armv8.5-A and later architectures. When compiling with **-mmemtag-stack**, the compiler uses memory tagging instructions that are not available for architectures without the memory tagging extension. The resulting code cannot execute on architectures without the memory tagging extension. For more information, see the **+memtag** feature in *-mcpu*.

Operation

Use **-mmemtag-stack** to enable the generation of memory tagging code for protecting the memory allocations on the stack. When you use **-mmemtag-stack**, the compiler generates code to ensure that pointers to objects on the stack are tagged, when the address of the object is taken, if the compiler cannot guarantee that the pointer access is always bounded. When such pointers are dereferenced, the processor checks the tag on the pointer with the tag on the memory location being accessed. If the tags mismatch, the processor causes an exception and therefore tries to prevent the pointer from accessing any object that is different from the object whose address was taken.

For example, if a pointer to a variable on the stack is passed to another function, then the compiler might be unable to guarantee that this pointer will only be used to access the same variable. In this situation, the compiler generates memory tagging code. The memory tagging instructions apply a unique tag to the pointer and to its corresponding allocation on the stack.

Note

- The ability of the compiler to determine whether a pointer access is bounded might be affected by optimizations. For example, if an optimization inlines a function, and as a result, if the compiler can guarantee that the pointer access is always safe, then the compiler might not generate memory

tagging stack protection code. Therefore, the conditions for generating memory tagging stack protection code might not have a direct relationship to the source code.

- When using `-mmemtag-stack`, there is a high probability that an unbounded pointer access to the stack causes a processor exception. This does not guarantee that all unbounded pointer accesses to the stack cause a processor exception.
- The [ALPHA] implementation of stack tagging does not protect variable-length allocations on the stack.

To ensure full memory tagging stack protection, you must also link your code with the library that provides stack protection with memory tagging. For more information, see `--library_security`.

`armLink` automatically selects the library with memory tagging stack protection if at least one object file is compiled with `-mmemtag-stack` and at least one object file is compiled with pointer authentication, using `-mbranch-protection`. You can override the selected library by using the `armLink --library_security` option to specify the library that you want to use.

Note

- Use of `-mmemtag-stack` to protect the stack increases the amount of memory allocated on the stack. This is because, the compiler has to allocate a separate 16-byte aligned block of memory on the stack for each variable whose stack allocation is protected by memory tagging.
- Code compiled with stack tagging can be safely linked together with code compiled without stack tagging. However, if any object file is compiled with `-mmemtag-stack`, and if `setjmp`, `longjmp`, or C++ exceptions are present anywhere in the image, then you must use the v8.5a library to avoid stack tagging related memory fault at runtime.
- The `-mmemtag-stack` option and the `-fstack-protector` options are independent and provide complementary stack protection. They can be used together or in isolation.

Examples

The following example demonstrates the effect of the `-mmemtag-stack` option.

Source file `foo.c` contains the code below:

```
extern void func2 (int* a);

void func1(void)
{
  int x=10;
  int y=20;

  func2(&x);
  func2(&y);
}
```

Compile `foo.c`, without memory tagging stack protection, using the following command-line:

```
armclang --target=aarch64-arm-none-eabi -march=armv8.5-a+memtag -S -O1 foo.c -o mem_no_protect.s
```

The generated assembly file `mem_no_protect.s` contains the code below:

```
func1:
// %bb.0:                // @func1
                        // %entry
    str    x30, [sp, #-16]!    // 8-byte Folded Spill
    mov    w8, #10
    mov    w9, #20
    add    x0, sp, #12        // =12
    stp    w9, w8, [sp, #8]
    bl     func2
    add    x0, sp, #8        // =8
    bl     func2
    ldr    x30, [sp], #16    // 8-byte Folded Reload
    ret
```

Compile `foo.c`, with memory tagging stack protection, using the following command-line:

```
armclang --target=aarch64-arm-none-eabi -march=armv8.5-a+memtag -S -O1 foo.c -mmemtag-stack -o mem_with_protect.s
```

The generated assembly file `mem_with_protect.s` contains the code below:

```
func1:                                // @func1
// %bb.0:                              // %entry
    stp    x19, x30, [sp, #-16]!       // 16-byte Folded Spill
    sub    sp, sp, #32                // =32
    irg    x0, sp
    mov    w8, #10
    mov    w9, #20
    addg   x19, x0, #16, #1
    stg    x0, [x0]
    str    w8, [sp]
    stg    x19, [x19]
    str    w9, [sp, #16]
    bl     func2
    mov    x0, x19
    bl     func2
    add    x8, sp, xzr
    st2g   x8, [sp], #32
    ldp    x19, x30, [sp], #16        // 16-byte Folded Reload
    ret
```

When using the `-mmemtag-stack` option:

- The compiler generates memory tagging instructions, for example `IRG`, `ADDG`, `STG`, and `ST2G`, to ensure that the pointers and the variables on the stack are tagged. For information on these instructions, see the [A64 instruction set](#).
- The compiler uses an additional 32 bytes of memory on the stack for the variables in `foo.c`, whose addresses are taken.

1.60 -mno-neg-immediates

Disables the substitution of invalid instructions with valid equivalent instructions that use the logical inverse or negative of the specified immediate value.

Syntax

```
-mno-neg-immediates
```

Usage

If an instruction does not have an encoding for the specified value of the immediate operand, but the logical inverse or negative of the immediate operand is available, then `armclang` produces a valid equivalent instruction and inverts or negates the specified immediate value. This applies to both assembly language source files and to inline assembly code in C and C++ language source files.

For example, `armclang` substitutes the instruction `sub r0, r0, #0xFFFFFFFF01` with the equivalent instruction `add r0, r0, #0xFF`.

You can disable this substitution using the option `-mno-neg-immediates`. In this case, `armclang` generates the error `instruction requires: NegativeImmediates`, if it encounters an invalid instruction that can be substituted using the logical inverse or negative of the immediate value.

When you do not use the option `-mno-neg-immediates`, `armclang` is able to substitute instructions but does not produce a diagnostic message when a substitution has occurred. When you are comparing disassembly listings with source code, be aware that some instructions might have been substituted.

Default

By default, `armclang` substitutes invalid instructions with an alternative instruction if the substitution is a valid equivalent instruction that produces the same result by using the logical inverse or negative of the specified immediate value.

Example

Copy the following code to a file called `neg.s`.

```
.arm
sub r0, r0, #0xFFFFFFFF01
.thumb
subw r0, r1, #0xFFFFFFFF01
```

Assemble the file `neg.s` without the `-mno-neg-immediates` option to produce the output `neg.o`.

```
armclang --target=arm-arm-none-eabi -march=armv7-a -c neg.s -o neg.o
```

Use `fromelf` to see the disassembly from `neg.o`.

```
fromelf --cpu=7-A --text -c neg.o
```

Note that the disassembly from `neg.o` contains substituted instructions `ADD` and `ADDW`:

```
** Section #2 '.text' (SHT_PROGBITS) [SHF_ALLOC + SHF_EXECINSTR]
   Size : 8 bytes (alignment 4)
   Address: 0x00000000

   $a.0
   0x00000000: e28000ff    ....    ADD    r0,r0,#0xff
   $t.1
   0x00000004: f20100ff    ....    ADDW   r0,r1,#0xff
```

Assemble the file `neg.s` with the `-mno-neg-immediates` option to produce the output `neg.o`.

```
armclang --target=arm-arm-none-eabi -march=armv7-a -c -mno-neg-immediates neg.s -o neg.o
```

Note that armclang generates the error instruction requires: NegativeImmediates when assembling this example with the -mno-neg-immediates option.

```
neg.s:2:2: error: instruction requires: NegativeImmediates
sub r0,#0xFFFFFFFF
^
neg.s:4:2: error: instruction requires: NegativeImmediates
subw r0,r1,#0xFFFFFFFF
^
```

1.61 -moutline, -mno-outline

The outliner searches for identical sequences of code and puts them in a separate function. The outliner then replaces the original sequences of code with calls to this function.

Outlining reduces code size, but it can increase the execution time. The operation of `-moutline` depends on the optimization level and the complexity of the code.

Note

`-moutline` is only supported in AArch64 state.

Default

If the optimization level is `-Oz`, the default is `-moutline`. Otherwise the default is `-mno-outline`.

Syntax

`-moutline`

Enables outlining.

`-mno-outline`

Disables outlining.

Parameters

None.

Restrictions

Inline assembly might prevent the outlining of functions.

Examples

This example uses the following C file to show the effects of `-moutline`:

```
// foo.c
int func3(int x)
{
    return x*x;
}

int func1(int x)
{
    int i = x;
    i = i * i;
    i+=1;
    //i=func3(i);
    i+=2;

    return i;
}

char func2(char x)
{
    int i = x;
    i = i * i;
    i+=1;
    //i=func3(i);
    i+=2;

    return i;
}
```

Compile using `-S` to output the disassembly to a file as follows:

```
armclang.exe --target=aarch64-arm-none-eabi -march=armv8.5-a -moutline foo.c -S -o foo.s
armclang.exe --target=aarch64-arm-none-eabi -march=armv8.5-a -moutline foo.c -S -O1 -o
foo_01.s
```

```
armclang.exe --target=aarch64-arm-none-eabi -march=armv8.5-a -moutline foo.c -S -O2 -o
foo_02.s
```

Enable the calls to func3 in foo.c, recompile with -O1 and -O2 and _func3 appended to the output assembly filenames. The following tables show comparisons of the output:

- With no optimization and with -O1 and the calls to func3 disabled.
- With no optimization and with -O2 and the calls to func3 enabled.

Compiler-generated comments have been removed for brevity.

Functions func1 and func2 are outlined at -O1, as shown in foo_01.s.

If you enable the calls to func3 and recompile with -O1, then no outlining occurs as shown in foo_01_func3.s. This case is not shown in the tables.

If you enable the calls to func3 and recompile with -O2, then outlining occurs as shown in foo_02_func3.s.

Table 1-7 Comparison of disassembly for -moutline with and without -O1 optimization

No optimization (foo.s)	-O1 (foo_01.s)
<pre>func3: // %bb.0: sub sp, sp, #16 str w0, [sp, #12] ldr w0, [sp, #12] ldr w8, [sp, #12] mul w0, w0, w8 add sp, sp, #16 ret .Lfunc_end0: ... func1: // %bb.0: sub sp, sp, #16 str w0, [sp, #12] ldr w0, [sp, #12] ... ldr w0, [sp, #8] add sp, sp, #16 ret .Lfunc_end1: ... func2: // %bb.0: sub sp, sp, #16 strb w0, [sp, #15] ldrb w0, [sp, #15] ... mov w0, w8 add sp, sp, #16 ret .Lfunc_end2:</pre>	<pre>func3: // %bb.0: mul w0, w0, w0 ret .Lfunc_end0: ... func1: // %bb.0: b OUTLINED_FUNCTION_0 .Lfunc_end1: ... func2: // %bb.0: b OUTLINED_FUNCTION_0section .text.OUTLINED_FUNCTION_0,"ax",@progb its .p2align 2 .type OUTLINED_FUNCTION_0,@function OUTLINED_FUNCTION_0: .cfi_sections .debug_frame .cfi_startproc // %bb.0: orr w8, wzr, #0x3 madd w0, w0, w0, w8 ret .Lfunc_end3: .size OUTLINED_FUNCTION_0, .Lfunc_end3- OUTLINED_FUNCTION_0 .cfi_endproc</pre>

Table 1-8 Comparison of disassembly for -moutline with and without -O2 optimization and with func3 enabled

No optimization (foo_func3.s)	-O2 and func3 enabled (foo_02_func3.s)
<pre> func3: // %bb.0: sub sp, sp, #16 str w0, [sp, #12] ldr w0, [sp, #12] ldr w8, [sp, #12] mul w0, w0, w8 add sp, sp, #16 ret .Lfunc_end0: ... func1: // %bb.0: sub sp, sp, #32 str x30, [sp, #16] str w0, [sp, #12] ... ldr x30, [sp, #16] add sp, sp, #32 ret .Lfunc_end1: ... func2: // %bb.0: sub sp, sp, #32 str x30, [sp, #16] strb w0, [sp, #15] ... ldr x30, [sp, #16] add sp, sp, #32 ret .Lfunc_end2: </pre>	<pre> func3: // %bb.0: mul w0, w0, w0 ret .Lfunc_end0: ... func1: // %bb.0: orr w8, wzr, #0x1 madd w8, w0, w0, w8 b OUTLINED_FUNCTION_0 .Lfunc_end1: ... func2: // %bb.0: and w8, w0, #0xff orr w9, wzr, #0x1 madd w8, w8, w8, w9 b OUTLINED_FUNCTION_0 .Lfunc_end2: .size func2, .Lfunc_end2-func2 .section .text.OUTLINED_FUNCTION_0,"ax",@progb its .p2align 2 .type OUTLINED_FUNCTION_0,@function OUTLINED_FUNCTION_0: .cfi_sections .debug_frame .cfi_startproc // %bb.0: orr w9, wzr, #0x2 madd w0, w8, w8, w9 ret .Lfunc_end3: .size OUTLINED_FUNCTION_0, .Lfunc_end3- OUTLINED_FUNCTION_0 .cfi_endproc </pre>

Related reference

[1.68 -O on page 1-117](#)

[1.72 -S on page 1-123](#)

1.62 **-mpixolib**

Generates a Position Independent eXecute Only (PIXO) library.

Default

`-mpixolib` is disabled by default.

Syntax

`-mpixolib`

Parameters

None.

Usage

Use `-mpixolib` to create a PIXO library, which is a relocatable library containing eXecutable Only code. The compiler ensures that accesses to static data use relative addressing. To access static data in the RW section, the compiler uses relative addressing using R9 as the base register. To access static data in the RO section, the compiler uses relative addressing using R8 as the base registers.

When creating the PIXO library, if you use `armclang` to invoke the linker, then `armclang` automatically passes the linker option `--pixolib` to `armlink`. If you invoke the linker separately, then you must use the `armlink --pixolib` command-line option. When creating a PIXO library, you must also provide a scatter file to the linker.

Each PIXO library must contain all the required standard library functions. Arm Compiler 6 provides PIXO variants of the standard libraries based on Microlib. You must specify the required libraries on the command-line when creating your PIXO library. These libraries are located in the compiler installation directory under `/lib/pixolib/`.

The PIXO variants of the standard libraries have the naming format `<base>.<endian>`:

- `<base>`

mc_wg

C library.

m_wgv

Math library for targets with hardware double precision floating-point support that is compatible with `vfpv5-d16`.

m_wgm

Math library for targets with hardware single precision floating-point support that is compatible with `fpv4-sp-d16`.

m_wgs

Math library for targets without hardware support for floating-point.

mf_wg

Software floating-point library. This library is required when:

- Using `printf()` to print floating-point values.
- Using a math library that does not have all the required floating-point support in hardware. For example if your code has double precision floating-point operations but your target has `fpv4-sp-d16`, then the software floating-point library is used for the double-precision operations.

- `<endian>`

l

Little endian

b
Big endian

Restrictions

Note

Generation of PIXO libraries is only supported for Armv7-M targets.

Generation of PIXO libraries is only supported for C code. However, the application that uses the PIXO library can have C or C++ code.

You cannot generate a PIXO library if your source files contain variadic arguments.

It is not possible for a function in one PIXO library to jump or branch to a symbol in a different PIXO library. Therefore, each PIXO library must contain all the standard library functions it requires. This can result in multiple definitions within the final application.

When linking your application code with your PIXO library:

- The linker must not remove any unused sections from the PIXO library. You can ensure this with the `armlink --keep` command-line option.
- The RW sections with `SHT_NOBITS` and `SHT_PROGBITS` must be kept in the same order and same relative offset for each PIXO library in the final image, as they were in the original PIXO libraries before linking the final image.

Examples

This example shows the command-line invocations for compiling and linking in separate steps, to create a PIXO library from the source file `foo.c`.

```
armclang --target=arm-arm-none-eabi -march=armv7-m -mpixelib -c -o foo.o foo.c
armlink --pixelib --scatter=pixo.scf -o foo-pixo-library.o foo.o mc_wg.l
```

This example shows the command-line invocations for compiling and linking in a single step, to create a PIXO library from the source file `foo.c`.

```
armclang --target=arm-arm-none-eabi -march=armv7-m -mpixelib -Wl,--scatter=pixo.scf -o foo-pixo-library.o foo.c mc_wg.l
```

Related information

[--pixelib](#)

[--keep](#)

[--startup](#)

[The Arm C Micro-library](#)

1.63 **-munaligned-access, -mno-unaligned-access**

Enables or disables unaligned accesses to data on Arm processors.

The compiler defines the `__ARM_FEATURE_UNALIGNED` macro when `-munaligned-access` is enabled.

The libraries include special versions of certain library functions designed to exploit unaligned accesses. When unaligned access support is enabled, using `-munaligned-access`, the compilation tools use these library functions to take advantage of unaligned accesses. When unaligned access support is disabled, using `-mno-unaligned-access`, these special versions are not used.

Default

`-munaligned-access` is the default for architectures that support unaligned accesses to data. This applies to all architectures supported by Arm Compiler 6, except Armv6-M, and Armv8-M without the Main Extension.

Usage

-munaligned-access

Use this option on processors that support unaligned accesses to data, to speed up accesses to packed structures.

————— **Note** —————

Compiling with this option generates an error for the following architectures:

- Armv6-M.
- Armv8-M without the Main Extension.

-mno-unaligned-access

If unaligned access is disabled, any unaligned data that is wider than 8-bit is accessed one byte at a time. For example, fields wider than 8-bit, in packed data structures, are always accessed one byte at a time even if they are aligned.

Related reference

[6.2 Predefined macros on page 6-225](#)

Related information

[Arm C Language Extensions 2.0](#)

1.64 -mthumb

Requests that the compiler targets the T32 instruction set.

Most Armv7-A (and earlier) processors support two instruction sets. These are the A32 instruction set (formerly ARM), and the T32 instruction set (formerly Thumb). Armv8-A processors in AArch32 state continue to support these two instruction sets, but with additional instructions. The Armv8-A architecture additionally introduces the A64 instruction set, used in AArch64 state.

Different architectures support different instruction sets:

- Armv8-A processors in AArch64 state execute A64 instructions.
- Armv8-A processors in AArch32 state, in addition to Armv7 and earlier A- and R- profile processors execute A32 and T32 instructions.
- M-profile processors execute T32 instructions.

Note

- The `-mthumb` option is not valid for targets in AArch64 state, for example `--target=aarch64-arm-none-eabi`. The compiler ignores the `-mthumb` option and generates a warning when compiling for a target in AArch64 state.
 - The `-mthumb` option is recognized when using `armclang` as a compiler, but not when using it as an assembler. To request `armclang` to assemble using the T32 instruction set for your assembly source files, you must use the `.thumb` or `.code 16` directive in the assembly files.
-

Default

The default for all targets that support A32 instructions is `-marm`.

Example

```
armclang -c --target=arm-arm-none-eabi -march=armv8-a -mthumb test.c
```

Related reference

[1.48 -marm](#) on page 1-83

[1.75 --target](#) on page 1-127

[1.53 -mcpu](#) on page 1-91

Related information

Specifying a target architecture, processor, and instruction set

Assembling armasm and GNU syntax assembly code

1.65 -nostdlib

Tells the compiler to not use the Arm standard C and C++ libraries.

If you use the `-nostdlib` option, `armclang` does not collude with the Arm standard library and only emits calls to functions that the C Standard or the AEABI defines. The output from `armclang` works with any ISO C library that is compliant with AEABI.

The `-nostdlib` `armclang` option, passes the `--no_scanlib` linker option to `armlink`. Therefore you must specify the location of the libraries you want to use as input objects to `armlink`, or with the `--userlibpath` `armlink` option.

Note

If you want to use your own libraries instead of the Arm standard libraries or if you want to re-implement the standard library functions, then you must use the `-nostdlib` `armclang` option. Your libraries must be compliant with the ISO C library and with the AEABI specification.

Default

`-nostdlib` is disabled by default.

Example

```
#include "math.h"
double foo(double d)
{
    return sqrt(d + 1.0);
}
int main(int argc, char *argv[])
{
    return foo(argc);
}
```

Compiling this code with `-nostdlib` generates a call to `sqrt`, which is AEABI compliant.

```
armclang --target=arm-arm-none-eabi -mcpu=Cortex-A9 -O0 -S -o- file.c -mfloat-abi=hard -nostdlib
```

Compiling this code without `-nostdlib` generates a call to `__hardfp_sqrt` (from the Arm standard library), which the C Standard and the AEABI do not define.

```
armclang --target=arm-arm-none-eabi -mcpu=Cortex-A9 -O0 -S -o- file.c -mfloat-abi=hard
```

Related reference

[1.66 -nostdlibinc](#) on page 1-115

Related information

[Run-time ABI for the Arm Architecture](#)

[C Library ABI for the Arm Architecture](#)

1.66 -nostdlibinc

Tells the compiler to exclude the Arm standard C and C++ library header files.

If you want to disable the use of the Arm standard library, then use the `-nostdlibinc` and `-nostdlib` armclang options.

Default

`-nostdlibinc` is disabled by default.

Example

```
#include "math.h"
double foo(double d)
{
    return sqrt(d + 1.0);
}
int main(int argc, char *argv[])
{
    return foo(argc);
}
```

Compiling this code without `-nostdlibinc` generates a call to `__hardfp_sqrt`, from the Arm standard library.

```
armclang --target=arm-arm-none-eabi -mcpu=Cortex-A9 -O0 -S -o- file.c -mfloat-abi=hard
```

Compiling this code with `-nostdlibinc` and `-nostdlib` generates an error because the compiler cannot include the standard library header file `math.h`.

```
armclang --target=arm-arm-none-eabi -mcpu=Cortex-A9 -O0 -S -o- file.c -mfloat-abi=hard -nostdlibinc -nostdlib
```

Related reference

[1.65 -nostdlib](#) on page 1-114

1.67 -o

Specifies the name of the output file.

The option `-o filename` specifies the name of the output file produced by the compiler.

The option `-o-` redirects output to the standard output stream when used with the `-c` or `-S` options.

Default

If you do not specify a `-o` option, the compiler names the output file according to the conventions described by the following table.

Table 1-9 Compiling without the `-o` option

Compiler option	Action	Usage notes
<code>-c</code>	Produces an object file whose name defaults to <i>filename.o</i> in the current directory. <i>filename</i> is the name of the source file stripped of any leading directory names.	-
<code>-S</code>	Produces an assembly file whose name defaults to <i>filename.s</i> in the current directory. <i>filename</i> is the name of the source file stripped of any leading directory names.	-
<code>-E</code>	Writes output from the preprocessor to the standard output stream	-
(No option)	Produces temporary object files, then automatically calls the linker to produce an executable image with the default name of <code>a.out</code>	None of <code>-o</code> , <code>-c</code> , <code>-E</code> or <code>-S</code> is specified on the command line

1.68 -O

Specifies the level of optimization to use when compiling source files.

Default

The default is `-O0`. Arm recommends `-O1` rather than `-O0` for the best trade-off between debug view, code size, and performance.

Syntax

`-O $Level$`

Where $Level$ is one of the following:

0

Minimum optimization for the performance of the compiled binary. Turns off most optimizations. When debugging is enabled, this option generates code that directly corresponds to the source code. Therefore, this optimization might result in a significantly larger image.

1

Restricted optimization. When debugging is enabled, this option selects a good compromise between image size, performance, and quality of debug view.

Arm recommends `-O1` rather than `-O0` for the best trade-off between debug view, code size, and performance.

2

High optimization. When debugging is enabled, the debug view might be less satisfactory because the mapping of object code to source code is not always clear. The compiler might perform optimizations that the debug information cannot describe.

3

Very high optimization. When debugging is enabled, this option typically gives a poor debug view. Arm recommends debugging at lower optimization levels.

fast

Enables all the optimizations from level 3 including those optimizations that are performed with the `-ffp-mode=fast` `armclang` option. This level also performs other aggressive optimizations that might violate strict compliance with language standards.

max

Maximum optimization. Specifically targets performance optimization. Enables all the optimizations from level `fast`, together with other aggressive optimizations.

Caution

This option is not guaranteed to be fully standards-compliant for all code cases.

Caution

`-Omax` automatically enables the `armclang -f1to` option and the generated object files are not suitable for creating static libraries. When `-f1to` is enabled, you cannot build ROPI or RWPI images.

Note

When using `-Omax`:

- Code-size, build-time, and the debug view can each be adversely affected.
 - Arm cannot guarantee that the best performance optimization is achieved in all code cases.
 - It is not possible to output meaningful disassembly when the `-f1to` option is enabled. The reason is because the `-f1to` option is turned on by default at `-Omax`, and that option generates files containing `bitcode`.
 - If you are trying to compile at `-Omax` and have separate compile and link steps, then also include `-Omax` on your `armlink` command line.
-

Note

Link Time Optimization does not honor the `armclang -mexecute-only` option. If you use the `armclang -f1to` or `-Omax` options, then the compiler cannot generate `execute-only` code and produces a warning.

s

Performs optimizations to reduce code size, balancing code size against code speed.

z

Performs optimizations to minimize image size.

Related reference

[1.21 `-f1to`, `-fno-lto` on page 1-51](#)

[1.24 `-fropi`, `-fno-ropi` on page 1-54](#)

[1.26 `-frwpi`, `-fno-rwpi` on page 1-56](#)

Related information

[Restrictions with link time optimization](#)

1.69 -pedantic

Generate warnings if code violates strict ISO C and ISO C++.

If you use the `-pedantic` option, the compiler generates warnings if your code uses any language feature that conflicts with strict ISO C or ISO C++.

Default

`-pedantic` is disabled by default.

Example

```
void foo(void)
{
    long long i; /* okay in nonstrict C90 */
}
```

Compiling this code with `-pedantic` generates a warning.

```
armclang --target=arm-arm-none-eabi -march=armv8-a file.c -c -std=c90 -pedantic
```

Note

The `-pedantic` option is stricter than the `-Wpedantic` option.

1.70 -pedantic-errors

Generate errors if code violates strict ISO C and ISO C++.

If you use the `-pedantic-errors` option, the compiler does not use any language feature that conflicts with strict ISO C or ISO C++. The compiler generates an error if your code violates strict ISO language standard.

Default

`-pedantic-errors` is disabled by default.

Example

```
void foo(void)
{
    long long i; /* okay in nonstrict C90 */
}
```

Compiling this code with `-pedantic-errors` generates an error:

```
armclang --target=arm-arm-none-eabi -march=armv8-a file.c -c -std=c90 -pedantic-errors
```

1.71 -Rpass

Outputs remarks from the optimization passes made by armclang. You can output remarks for all optimizations, or remarks for a specific optimization.

Note

This topic describes a [COMMUNITY] feature. See [Support level definitions](#) on page 1-19.

Syntax

```
-Rpass={*|optimization}
```

Parameters

Where:

*

Indicates that remarks for all optimizations that are performed are to be output.

optimization

Is a specific optimization for which remarks are to be output. See the [Clang Compiler User's Manual](#) for more information about the optimization values you can specify.

Example

The following examples use the file:

```
// test.c
#include <stdio.h>
#include <stdlib.h>
#include <string.h>

void *__stack_chk_guard = (void *)0xdeadbeef;

void __stack_chk_fail(void) {
    printf("Stack smashing detected.\n");
    exit(1);
}

static void copy(const char *p) {
    char buf[8];
    strcpy(buf, p);
    printf("Copied: %s\n", buf);
}

int main(void) {
    const char *t = "Hello World!";
    copy(t);
    printf("%s\n", t);
    return 0;
}
```

- To display the inlining remarks, specify:

```
armclang -c --target=arm-arm-none-eabi -march=armv8-a -O2 -Rpass=inline test.c
test.c:22:3: remark: copy inlined into main with (cost=-14980, threshold=337) [-Rpass=inline]
    copy(t);
    ^
```

- To display the stack protection remarks, specify:

```
armclang -c --target=arm-arm-none-eabi -march=armv8-a -fstack-protector -O0 -Rpass=stack-protector test.c
test.c:14:13: remark: Stack protection applied to function copy due to a stack allocated buffer or struct containing a
                buffer [-Rpass=stack-protector]
static void copy(const char *p) {
                ^
```

Related reference

1.30 -fstack-protector; -fstack-protector-all, -fstack-protector-strong, -fno-stack-protector on page 1-61

1.72 -S

Outputs the disassembly of the machine code that the compiler generates.

Object modules are not generated. The name of the assembly output file defaults to *filename.s* in the current directory. *filename* is the name of the source file with any leading directory names removed. The default filename can be overridden with the `-o` option.

Note

It is not possible to output meaningful disassembly when the `-f1to` option is enabled because this option generates files containing bitcode. The `-f1to` option is enabled by default at `-Omax`.

Related reference

[1.67 -o](#) on page 1-116

[1.68 -O](#) on page 1-117

[1.21 -f1to, -fno-1to](#) on page 1-51

1.73 -save-temps

Instructs the compiler to generate intermediate assembly files from the specified C/C++ file.

It is similar to disassembling object code that has been compiled from C/C++.

Example

```
armclang --target=aarch64-arm-none-eabi -save-temps -c hello.c
```

Executing this command outputs the following files, that are listed in the order they are created:

- `hello.i` (or `hello.ii` for C++): the C or C++ file after pre-processing.
- `hello.bc`: the llvm-ir bitcode file.
- `hello.s`: the assembly file.
- `hello.o`: the output object file.

Note

- Specifying `-c` means that the compilation process stops after the compilation step, and does not do any linking.
- Specifying `-S` means that the compilation process stops after the disassembly step, and does not create an object file.

Related reference

[1.4 -c on page 1-30](#)

[1.72 -S on page 1-123](#)

1.74 -std

Specifies the language standard to compile for.

————— **Note** —————

This topic includes descriptions of [COMMUNITY] features. See [Support level definitions](#) on page 1-19.

Syntax

`-std=name`

Where:

name

Specifies the language mode. Valid values include:

c90

C as defined by the 1990 C standard.

gnu90

C as defined by the 1990 C standard, with additional GNU extensions.

c99

C as defined by the 1999 C standard.

gnu99

C as defined by the 1999 C standard, with additional GNU extensions.

c11 [COMMUNITY]

C as defined by the 2011 C standard.

gnu11 [COMMUNITY]

C as defined by the 2011 C standard, with additional GNU extensions.

c++98

C++ as defined by the 1998 C++ standard.

gnu++98

C++ as defined by the 1998 C++ standard, with additional GNU extensions.

c++03

C++ as defined by the 2003 C++ standard.

gnu++03

C++ as defined by the 2003 C++ standard, with additional GNU extensions.

c++11

C++ as defined by the 2011 C++ standard.

gnu++11

C++ as defined by the 2011 C++ standard, with additional GNU extensions.

c++14

C++ as defined by the 2014 C++ standard.

gnu++14

C++ as defined by the 2014 C++ standard, with additional GNU extensions.

c++17 [COMMUNITY]

C++ as defined by the 2017 C++ standard.

gnu++17 [COMMUNITY]

C++ as defined by the 2017 C++ standard, with additional GNU extensions.

For C++ code, the default is `gnu++14`. For more information about C++ support, see *C++ Status* on the Clang web site.

For C code, the default is gnu11. For more information about C support, see *Language Compatibility* on the Clang web site.

Note

Use of C11 library features is unsupported.

Related reference

1.85 -x on page 1-137

Related information

Language Compatibility

C++ Status

Language Support Levels

1.75 --target

Generate code for the specified target triple.

Syntax

`--target=triple`

Where:

triple

has the form *architecture-vendor-OS-abi*.

Supported target triples are as follows:

aarch64-arm-none-eabi

Generates A64 instructions for AArch64 state. Implies `-march=armv8-a` unless `-mcpu` or `-march` is specified.

arm-arm-none-eabi

Generates A32/T32 instructions for AArch32 state. Must be used in conjunction with `-march` (to target an architecture) or `-mcpu` (to target a processor).

Note

- The target triples are case-sensitive.
 - The `--target` option is an `armclang` option. For all of the other tools, such as `armasm` and `armlink`, use the `--cpu` and `--fpu` options to specify target processors and architectures.
-

Default

The `--target` option is mandatory and has no default. You must always specify a target triple.

Related reference

[1.48 -marm](#) on page 1-83

[1.64 -mthumb](#) on page 1-113

[1.53 -mcpu](#) on page 1-91

[1.56 -mfpu](#) on page 1-98

Related information

Specifying a target architecture, processor, and instruction set

armasm User Guide

armlink User Guide

1.76 -U

Removes any initial definition of the specified macro.

Syntax

-Uname

Where:

name

is the name of the macro to be undefined.

The macro *name* can be either:

- A predefined macro.
- A macro specified using the *-D* option.

Note

Not all compiler predefined macros can be undefined.

Usage

Specifying *-Uname* has the same effect as placing the text `#undef name` at the head of each source file.

Restrictions

The compiler defines and undefines macros in the following order:

1. Compiler predefined macros.
2. Macros defined explicitly, using *-Dname*.
3. Macros explicitly undefined, using *-Uname*.

Related reference

[1.5 -D on page 1-31](#)

[6.2 Predefined macros on page 6-225](#)

[1.38 -include on page 1-70](#)

1.77 -u

Prevents the removal of a specified symbol if it is undefined.

Syntax

-u *symbol*

Where *symbol* is the symbol to keep.

armclang translates this option to --undefined and passes it to armlink.

See the *Arm® Compiler armlink User Guide* for information about the --undefined linker option.

Related information

[*armlink User Guide*](#)

1.78 -v

Displays the commands that invoke the compiler and sub-tools, such as `armlink`, and executes those commands.

Usage

The `-v` compiler option produces diagnostic output showing exactly how the compiler and linker are invoked, displaying the options for each tool. The `-v` compiler option also displays version information.

With the `-v` option, `armclang` displays this diagnostic output and executes the commands.

————— **Note** —————

To display the diagnostic output without executing the commands, use the `-###` option.

Related reference

[1.86 -### on page 1-138](#)

1.79 --version

Displays the same information as --vsn.

Related reference

1.81 --vsn on page 1-133

1.80 --version_number

Displays the version of armclang you are using.

Usage

The compiler displays the version number in the format *Mmmuuxx*, where:

- *M* is the major version number, 6.
- *mm* is the minor version number.
- *uu* is the update number.
- *xx* is reserved for Arm internal use. You can ignore this for the purposes of checking whether the current release is a specific version or within a range of versions.

Related reference

[6.2 Predefined macros on page 6-225](#)

[1.81 --vsn on page 1-133](#)

1.81 --vsn

Displays the version information and the license details.

————— **Note** —————

--vsn is intended to report the version information for manual inspection. The Component line indicates the release of Arm Compiler you are using. If you need to access the version in other tools or scripts, for example in build scripts, use the output from --version_number.

Example

Example output:

```
> armclang --vsn
Product: ARM Compiler N.n.p
Component: ARM Compiler N.n.p
Tool: armclang [tool_id]
Target: target_name
```

Related reference

[1.79 --version](#) on page 1-131

[1.80 --version_number](#) on page 1-132

1.82 -W

Controls diagnostics.

Syntax

`-Wname`

Where common values for *name* include:

`-Wc11-extensions`

Warns about any use of C11-specific features.

`-Werror`

Turn warnings into errors.

`-Werror=foo`

Turn warning *foo* into an error.

`-Wno-error=foo`

Leave warning *foo* as a warning even if `-Werror` is specified.

`-Wfoo`

Enable warning *foo*.

`-Wno-foo`

Suppress warning *foo*.

`-Weverything`

Enable all warnings.

`-Wpedantic`

Generate warnings if code violates strict ISO C and ISO C++.

See *Controlling Errors and Warnings* in the *Clang Compiler User's Manual* for full details about controlling diagnostics with `armclang`.

Related information

Options for controlling diagnostics with armclang

1.83 -Wl

Specifies linker command-line options to pass to the linker when a link step is being performed after compilation.

See the *Arm® Compiler armlink User Guide* for information about available linker options.

Syntax

```
-Wl, opt, [opt [, ... ]]
```

Where:

opt

is a linker command-line option to pass to the linker.

You can specify a comma-separated list of options or `option=argument` pairs.

Restrictions

The linker generates an error if `-Wl` passes unsupported options.

Examples

The following examples show the different syntax usages. They are equivalent because `armlink` treats the single option `--list=diag.txt` and the two options `--list diag.txt` equivalently:

```
armclang --target=aarch64-arm-none-eabi -mcpu=cortex-a53 hello.c -Wl,--split,--list,diag.txt
armclang --target=aarch64-arm-none-eabi -mcpu=cortex-a53 hello.c -Wl,--split,--list=diag.txt
```

Related reference

[1.84 -Xlinker on page 1-136](#)

Related information

[Arm Compiler Linker Command-line Options](#)

1.84 -Xlinker

Specifies linker command-line options to pass to the linker when a link step is being performed after compilation.

See the *Arm® Compiler armlink User Guide* for information about available linker options.

Syntax

`-Xlinker opt`

Where:

opt

is a linker command-line option to pass to the linker.

If you want to pass multiple options, use multiple `-Xlinker` options.

Restrictions

The linker generates an error if `-Xlinker` passes unsupported options.

Examples

This example passes the option `--split` to the linker:

```
armclang --target=aarch64-arm-none-eabi -mcpu=cortex-a53 hello.c -Xlinker --split
```

This example passes the options `--list diag.txt` to the linker:

```
armclang --target=aarch64-arm-none-eabi -mcpu=cortex-a53 hello.c -Xlinker --list -Xlinker  
diag.txt
```

Related reference

[1.83 -Wl on page 1-135](#)

Related information

[Arm Compiler Linker Command-line Options](#)

1.85 -x

Specifies the language of source files.

Syntax

`-x Language`

Where:

Language

Specifies the language of subsequent source files, one of the following:

`c`

C code.

`c++`

C++ code.

`assembler-with-cpp`

Assembly code containing C directives that require the C preprocessor.

`assembler`

Assembly code that does not require the C preprocessor.

Usage

`-x` overrides the default language standard for the subsequent input files that follow it on the command-line. For example:

```
armclang inputfile1.s -xc inputfile2.s inputfile3.s
```

In this example, `armclang` treats the input files as follows:

- `inputfile1.s` appears before the `-xc` option, so `armclang` treats it as assembly code because of the `.s` suffix.
- `inputfile2.s` and `inputfile3.s` appear after the `-xc` option, so `armclang` treats them as C code.

Note

Use `-std` to set the default language standard.

Default

By default the compiler determines the source file language from the filename suffix, as follows:

- `.cpp`, `.cxx`, `.c++`, `.cc`, and `.CC` indicate C++, equivalent to `-x c++`.
- `.c` indicates C, equivalent to `-x c`.
- `.s` (lowercase) indicates assembly code that does not require preprocessing, equivalent to `-x assembler`.
- `.S` (uppercase) indicates assembly code that requires preprocessing, equivalent to `-x assembler-with-cpp`.

Note

Windows platforms do not detect `.S` files correctly because the file system does not distinguish case.

Related reference

[1.5 -D](#) on page 1-31

[1.74 -std](#) on page 1-125

Related information

[Preprocessing assembly code](#)

1.86 -###

Displays the commands that invoke the compiler and sub-tools, such as `armlink`, without executing those commands.

Usage

The `-###` compiler option produces diagnostic output showing exactly how the compiler and linker are invoked, displaying the options for each tool. The `-###` compiler option also displays version information.

With the `-###` option, `armclang` only displays this diagnostic output. `armclang` does not compile source files or invoke `armlink`.

————— **Note** —————

To display the diagnostic output and execute the commands, use the `-v` option.

Related reference

[1.78 -v on page 1-130](#)

Chapter 2

Compiler-specific Keywords and Operators

Summarizes the compiler-specific keywords and operators that are extensions to the C and C++ Standards.

It contains the following sections:

- [2.1 Compiler-specific keywords and operators](#) on page 2-140.
- [2.2 `__alignof__`](#) on page 2-141.
- [2.3 `__asm`](#) on page 2-143.
- [2.4 `__declspec attributes`](#) on page 2-145.
- [2.5 `__declspec\(noinline\)`](#) on page 2-146.
- [2.6 `__declspec\(noreturn\)`](#) on page 2-147.
- [2.7 `__declspec\(nothrow\)`](#) on page 2-148.
- [2.8 `__inline`](#) on page 2-149.
- [2.9 `__promise`](#) on page 2-150.
- [2.10 `__unaligned`](#) on page 2-151.
- [2.11 Global named register variables](#) on page 2-152.

2.1 Compiler-specific keywords and operators

The Arm compiler `armclang` provides keywords that are extensions to the C and C++ Standards.

Standard C and Standard C++ keywords that do not have behavior or restrictions specific to the Arm compiler are not documented.

Keyword extensions that the Arm compiler supports:

- `__alignof__`
- `__asm`
- `__declspec`
- `__inline`

Related reference

[2.2 `__alignof__` on page 2-141](#)

[2.3 `__asm` on page 2-143](#)

[2.4 `__declspec` attributes on page 2-145](#)

[2.8 `__inline` on page 2-149](#)

2.2 `__alignof__`

The `__alignof__` keyword enables you to inquire about the alignment of a type or variable.

Note

This keyword is a GNU compiler extension that the Arm compiler supports.

Syntax

`__alignof__(type)`

`__alignof__(expr)`

Where:

type

is a type

expr

is an lvalue.

Return value

`__alignof__(type)` returns the alignment requirement for the type, or 1 if there is no alignment requirement.

`__alignof__(expr)` returns the alignment requirement for the type of the lvalue *expr*, or 1 if there is no alignment requirement.

Example

The following example displays the alignment requirements for a variety of data types, first directly from the data type, then from an lvalue of the corresponding data type:

```
#include <stdio.h>

int main(void)
{
    int     var_i;
    char    var_c;
    double  var_d;
    float   var_f;
    long    var_l;
    long long var_ll;

    printf("Alignment requirement from data type:\n");
    printf(" int       : %d\n", __alignof__(int));
    printf(" char      : %d\n", __alignof__(char));
    printf(" double   : %d\n", __alignof__(double));
    printf(" float    : %d\n", __alignof__(float));
    printf(" long     : %d\n", __alignof__(long));
    printf(" long long : %d\n", __alignof__(long long));
    printf("\n");
    printf("Alignment requirement from data type of lvalue:\n");
    printf(" int       : %d\n", __alignof__(var_i));
    printf(" char      : %d\n", __alignof__(var_c));
    printf(" double   : %d\n", __alignof__(var_d));
    printf(" float    : %d\n", __alignof__(var_f));
    printf(" long     : %d\n", __alignof__(var_l));
    printf(" long long : %d\n", __alignof__(var_ll));
}
```

Compiling with the following command produces the following output:

```
armclang --target=arm-arm-none-eabi -march=armv8-a alignof_test.c -o alignof.axf
```

```
Alignment requirement from data type:
int       : 4
char      : 1
```

```
double : 8  
float  : 4  
long   : 4  
long long : 8
```

Alignment requirement from data type of lvalue:

```
int      : 4  
char     : 1  
double   : 8  
float    : 4  
long     : 4  
long long : 8
```

2.3 `__asm`

This keyword passes information to the `armclang` assembler.

The precise action of this keyword depends on its usage.

Usage

Inline assembly

The `__asm` keyword can incorporate inline GCC syntax assembly code into a function. For example:

```
#include <stdio.h>

int add(int i, int j)
{
    int res = 0;
    __asm (
        "ADD %[result], %[input_i], %[input_j]"
        : [result] "=r" (res)
        : [input_i] "r" (i), [input_j] "r" (j)
    );
    return res;
}

int main(void)
{
    int a = 1;
    int b = 2;
    int c = 0;

    c = add(a,b);

    printf("Result of %d + %d = %d\n", a, b, c);
}
```

The general form of an `__asm` inline assembly statement is:

```
__asm(code [: output_operand_list [: input_operand_list [:
clobbered_register_list]]]);
```

`code` is the assembly code. In our example, this is "ADD %[result], %[input_i], %[input_j]".

`output_operand_list` is an optional list of output operands, separated by commas. Each operand consists of a symbolic name in square brackets, a constraint string, and a C expression in parentheses. In our example, there is a single output operand: `[result] "=r" (res)`.

`input_operand_list` is an optional list of input operands, separated by commas. Input operands use the same syntax as output operands. In our example there are two input operands: `[input_i] "r" (i), [input_j] "r" (j)`.

`clobbered_register_list` is an optional list of clobbered registers. In our example, this is omitted.

Embedded assembly

For embedded assembly, you cannot use the `__asm` keyword on the function declaration. Use the `__attribute__((naked))` function attribute on the function declaration. For more information, see [__attribute__\(\(naked\)\)](#) on page 3-168. For example:

```
__attribute__((naked)) void foo (int i);
```

Naked functions with the `__attribute__((naked))` function attribute only support assembler instructions in the basic format:

```
__asm(code);
```

Assembly labels

The `__asm` keyword can specify an assembly label for a C symbol. For example:

```
int count __asm__("count_v1"); // export count_v1, not count
```

Related reference

[3.10 `__attribute__\(\(naked\)\)` function attribute](#) on page 3-168

2.4 `__declspec` attributes

The `__declspec` keyword enables you to specify special attributes of objects and functions.

————— **Note** —————

The `__declspec` keyword is deprecated. Use the `__attribute__` function attribute.

The `__declspec` keyword must prefix the declaration specification. For example:

```
__declspec(noreturn) void overflow(void);
```

The available `__declspec` attributes are as follows:

- `__declspec(noinline)`
- `__declspec(noreturn)`
- `__declspec(nothrow)`

`__declspec` attributes are storage class modifiers. They do not affect the type of a function or variable.

Related reference

[2.5 `__declspec\(noinline\)` on page 2-146](#)

[2.6 `__declspec\(noreturn\)` on page 2-147](#)

[2.7 `__declspec\(nothrow\)` on page 2-148](#)

[3.11 `__attribute__\(\(noinline\)\)` function attribute on page 3-169](#)

[3.13 `__attribute__\(\(noreturn\)\)` function attribute on page 3-171](#)

[3.14 `__attribute__\(\(nothrow\)\)` function attribute on page 3-172](#)

2.5 `__declspec(noinline)`

The `__declspec(noinline)` attribute suppresses the inlining of a function at the call points of the function.

————— **Note** —————

- The `__declspec` keyword is deprecated.
- This `__declspec` attribute has the function attribute equivalent `__attribute__((noinline))`.

Example

```
/* Suppress inlining of foo() wherever foo() is called */  
__declspec(noinline) int foo(void);
```

Related reference

[3.11 `__attribute__\(\(noinline\)\)` function attribute](#) on page 3-169

2.6 `__declspec(noreturn)`

The `__declspec(noreturn)` attribute asserts that a function never returns.

Note

- The `__declspec` keyword is deprecated.
- This `__declspec` attribute has the function attribute equivalent `__attribute__((noreturn))`.

Usage

Use this attribute to reduce the cost of calling a function that never returns, such as `exit()`. If a noreturn function returns to its caller, the behavior is undefined.

Restrictions

The return address is not preserved when calling the noreturn function. This limits the ability of a debugger to display the call stack.

Example

```
__declspec(noreturn) void overflow(void); // never return on overflow
int negate(int x)
{
    if (x == 0x80000000) overflow();
    return -x;
}
```

Related reference

[3.13 `__attribute__\(\(noreturn\)\)` function attribute on page 3-171](#)

2.7 `__declspec(nothrow)`

The `__declspec(nothrow)` attribute asserts that a call to a function never results in a C++ exception being propagated from the callee into the caller.

Note

- The `__declspec` keyword is deprecated.
- This `__declspec` attribute has the function attribute equivalent `__attribute__((nothrow))`.

The Arm library headers automatically add this qualifier to declarations of C functions that, according to the ISO C Standard, can never throw an exception. However, there are some restrictions on the unwinding tables produced for the C library functions that might throw an exception in a C++ context, for example, `bsearch` and `qsort`.

Usage

If the compiler knows that a function can never throw an exception, it might be able to generate smaller exception-handling tables for callers of that function.

Restrictions

If a call to a function results in a C++ exception being propagated from the callee into the caller, the behavior is undefined.

This modifier is ignored when not compiling with exceptions enabled.

Example

```
struct S
{
    ~S();
};
__declspec(nothrow) extern void f(void);
void g(void)
{
    S s;
    f();
}
```

Related reference

[3.14 `__attribute__\(\(nothrow\)\)` function attribute](#) on page 3-172

Related information

Standard C++ library implementation definition

2.8 `__inline`

The `__inline` keyword suggests to the compiler that it compiles a C or C++ function inline, if it is sensible to do so.

`__inline` can be used in C90 code, and serves as an alternative to the C99 `inline` keyword.

Both `__inline` and `__inline__` are supported in `armclang`.

Example

```
static __inline int f(int x){
    return x*5+1;
}

int g(int x, int y){
    return f(x) + f(y);
}
```

Related concepts

[6.3 Inline functions on page 6-230](#)

2.9 `__promise`

`__promise` represents a promise you make to the compiler that a given expression always has a nonzero value. This enables the compiler to perform more aggressive optimization when vectorizing code.

Syntax

```
__promise(expr)
```

Where *expr* is an expression that evaluates to nonzero.

Usage

You must `#include <assert.h>` to use `__promise(expr)`.

If assertions are enabled (by not defining `NDEBUG`) and the macro `__DO_NOT_LINK_PROMISE_WITH_ASSERT` is not defined, then the promise is checked at runtime by evaluating *expr* as part of `assert(expr)`.

2.10 __unaligned

The `__unaligned` keyword is a type qualifier that tells the compiler to treat the pointer or variable as an unaligned pointer or variable.

Members of packed structures might be unaligned. Use the `__unaligned` keyword on pointers that you use for accessing packed structures or members of packed structures.

Example

```
typedef struct __attribute__((packed)) S{
    char c;
    int x;
};

int f1_load(__unaligned struct S *s)
{
    return s->x;
}
```

The compiler generates an error if you assign an unaligned pointer to a regular pointer without type casting.

Example

```
struct __attribute__((packed)) S { char c; int x; };
void foo(__unaligned struct S *s2)
{
    int *p = &s2->x;           // compiler error because &s2->x is an unaligned pointer
    but p is a regular pointer.
    __unaligned int *q = &s2->x; // No error because q and &s2->x are both unaligned
    pointers.
}
```

2.11 Global named register variables

The compiler enables you to use the `register` storage class specifier to store global variables in core registers. These variables are called global named register variables.

Syntax

```
register Type VariableName __asm("Reg")
```

Parameters

Type

The data type of variable. The data type can be `char` or any 8-bit, 16-bit, or 32-bit integer type, or their respective pointer types.

VariableName

The name of the variable.

Reg

The core register to use to store the variable. The core register can be R5 to R11.

Restrictions

This feature is only available for AArch32 state.

If you use `-mpixelib`, then you must not use the following registers as global named register variables:

- R8
- R9

If you use `-fwrpi` or `-fwrpi-lowering`, then you must not use register R9 as a global named register variable.

Arm recommends that you do not use the following registers as global named register variables because the Arm ABI reserves them for use as a frame pointer if needed. You must carefully analyze your code, to avoid side effects, if you want to use these registers as global named register variables:

- R7 in T32 state.
- R11 in A32 state.

Code size

Declaring a core register as a global named register variable means that the register is not available to the compiler for other operations. If you declare too many global named register variables, code size increases significantly. In some cases, your program might not compile, for example if there are insufficient registers available to compute a particular expression.

Operation

Using global named register variables enables faster access to these variables than if they were stored in memory.

Note

For correct runtime behavior:

- You must use the relevant `-ffixed-rN` option for all the registers that you use as a global named register variable.
- You must use the relevant `-ffixed-rN` option to compile any source file that contains calls to external functions that use global named register variables.

For example, to use register R5 as a global named register for an integer `foo`, you must use:

```
register int foo __asm("R5")
```

For the above example, you must ensure to compile with the command-line option `-ffixed-r5`. For more information, see [-ffixed-rN](#).

The Arm standard library has not been built with any `-ffixed-rN` option. If you want to link application code containing global named register variables with the Arm standard library, then:

- To ensure correct runtime behavior, ensure that the library code does not call code that uses the global named register variables in your application code.
- The library code might push and pop the register to stack, even if your application code uses this register as a global named register variable.

Note

- If you use the register storage class, then you cannot use any additional storage class such as `extern`, `static`, or `typedef` for the same variable.
 - In C, global named register variables cannot be initialized at declaration. In C++, any initialization is treated as dynamic initialization.
-

Examples

The following example demonstrates the use of `register` variables and the relevant `-ffixed-rN` option.

Source file `main.c` contains the code below:

```
#include <stdio.h>

/* Function defined in another file that will be compiled with
   -ffixed-r5 -ffixed-r6. */
extern int add_ratio(int a, int b, int c, int d, int e, int f);

/* Helper variable */
int other_location = 0;

/* Named register variables */
register int foo __asm("r5");
register int *bar __asm("r6");

__attribute__((noinline)) int initialise_named_registers(void)
{
    /* Initialise pointer-based named register variable */
    bar = &other_location;

    /* Test using named register variables */
    foo = 1000;
    *bar = *bar + 1;
    return 0;
}

int main(void)
{
    initialise_named_registers();
    add_ratio(10, 2, 30, 4, 50, 6);
    printf("foo: %d\n", foo); // should print 1000
    printf("bar: %d\n", *bar); // should print 1
}
```

Source file `sum.c` contains the code below:

```
/* Arbitrary function that could normally result in the compiler using R5 and R6.
   When compiling with -ffixed-r5 -ffixed-r6, the compiler should not use registers
   R5 or R6 for any function in this file.
   */
__attribute__((noinline)) int add_ratio(int a, int b, int c, int d, int e, int f)
{
    int sum;
    sum = a/b + c/d + e/f;
    if (a > b && c > d)
        return sum*e*f;
    else
        return (sum/e)/f;
}
```

Compile `main.c` and `sum.c` separately before linking them. This application uses global named register variables using R5 and R6, and therefore both source files must be compiled with the relevant `-ffixed-rN` option:

```
armclang --target=arm-arm-none-eabi -march=armv8-a -O2 -ffixed-r5 -ffixed-r6 -c main.c -o
main.o --save-temps
```

```
armclang --target=arm-arm-none-eabi -march=armv8-a -O2 -ffixed-r5 -ffixed-r6 -c sum.c -o
sum.o --save-temps
```

Link the two object files using `armlink`:

```
armlink --cpu=8-a.32 main.o sum.o -o image.axf
```

The use of the `armclang` option `--save-temps` enables you to look at the generated assembly code. The file `sum.s` has been generated from `sum.c`, and does not use registers R5 and R6 in the `add_ratio()` function:

```
add_ratio:
    .fnstart
@ %bb.0:
    .save    {r4, r7, r11, lr}
    push    {r4, r7, r11, lr}
    ldr     r12, [sp, #20]
    sdiv   r4, r2, r3
    ldr     lr, [sp, #16]
    sdiv   r7, r0, r1
    add    r4, r4, r7
    cmp    r0, r1
    sdiv   r7, lr, r12
    cmpgt  r2, r3
    add    r4, r4, r7
    bgt    .LBB0_2
@ %bb.1:
    sdiv   r0, r4, lr
    sdiv   r0, r0, r12
    pop    {r4, r7, r11, pc}
.LBB0_2:
    mul    r0, r12, lr
    mul    r0, r0, r4
    pop    {r4, r7, r11, pc}
```

The file `main.s` has been generated from `main.c`, and uses registers R5 and R6 only for the code that directly uses these global named register variables:

```
initialise_named_registers:
    .fnstart
@ %bb.0:
    movw   r6, :lower16:other_location
    mov    r5, #1000
    movt   r6, :upper16:other_location
    ldr    r0, [r6]
    add    r0, r0, #1
    str    r0, [r6]
    mov    r0, #0
    bx    lr
```

```
main:
    .fnstart
@ %bb.0:
    .save    {r11, lr}
    push    {r11, lr}
    .pad    #8
    sub    sp, sp, #8
    bl     initialise_named_registers
    mov    r0, #6
    mov    r1, #50
    str    r1, [sp]
    mov    r1, #2
    str    r0, [sp, #4]
    mov    r0, #10
    mov    r2, #30
    mov    r3, #4
    bl     add_ratio
    adr    r0, .LCPI1_0
    mov    r1, r5
    bl     __2printf
    ldr    r1, [r6]
    adr    r0, .LCPI1_1
```

```
b1      __2printf
mov     r0, #0
add     sp, sp, #8
pop     {r11, pc}
.p2align 2
```

Note

The Arm standard library code, such as the library implementations for the `printf()` function, might still use R5 and R6 because the standard library has not been built with any `-ffixed-rN` option.

Related reference

[1.13 `-ffixed-rN` on page 1-39](#)

Chapter 3

Compiler-specific Function, Variable, and Type Attributes

Summarizes the compiler-specific function, variable, and type attributes that are extensions to the C and C++ Standards.

It contains the following sections:

- [3.1 *Function attributes* on page 3-158.](#)
- [3.2 *__attribute__\(\(always_inline\)\) function attribute* on page 3-160.](#)
- [3.3 *__attribute__\(\(cmse_nonsecure_call\)\) function attribute* on page 3-161.](#)
- [3.4 *__attribute__\(\(cmse_nonsecure_entry\)\) function attribute* on page 3-162.](#)
- [3.5 *__attribute__\(\(const\)\) function attribute* on page 3-163.](#)
- [3.6 *__attribute__\(\(constructor\(priority\)\)\) function attribute* on page 3-164.](#)
- [3.7 *__attribute__\(\(format_arg\(string-index\)\)\) function attribute* on page 3-165.](#)
- [3.8 *__attribute__\(\(interrupt\("type"\)\)\) function attribute* on page 3-166.](#)
- [3.9 *__attribute__\(\(malloc\)\) function attribute* on page 3-167.](#)
- [3.10 *__attribute__\(\(naked\)\) function attribute* on page 3-168.](#)
- [3.11 *__attribute__\(\(noinline\)\) function attribute* on page 3-169.](#)
- [3.12 *__attribute__\(\(nonnull\)\) function attribute* on page 3-170.](#)
- [3.13 *__attribute__\(\(noreturn\)\) function attribute* on page 3-171.](#)
- [3.14 *__attribute__\(\(nothrow\)\) function attribute* on page 3-172.](#)
- [3.15 *__attribute__\(\(pcs\("calling_convention"\)\)\) function attribute* on page 3-173.](#)
- [3.16 *__attribute__\(\(pure\)\) function attribute* on page 3-174.](#)
- [3.17 *__attribute__\(\(section\("name"\)\)\) function attribute* on page 3-175.](#)
- [3.18 *__attribute__\(\(unused\)\) function attribute* on page 3-176.](#)
- [3.19 *__attribute__\(\(used\)\) function attribute* on page 3-177.](#)
- [3.20 *__attribute__\(\(value_in_regs\)\) function attribute* on page 3-178.](#)

- 3.21 `__attribute__((visibility("visibility_type")))` function attribute on page 3-180.
- 3.22 `__attribute__((weak))` function attribute on page 3-181.
- 3.23 `__attribute__((weakref("target")))` function attribute on page 3-182.
- 3.24 Type attributes on page 3-183.
- 3.25 `__attribute__((aligned))` type attribute on page 3-184.
- 3.26 `__attribute__((packed))` type attribute on page 3-185.
- 3.27 `__attribute__((transparent_union))` type attribute on page 3-186.
- 3.28 Variable attributes on page 3-187.
- 3.29 `__attribute__((alias))` variable attribute on page 3-188.
- 3.30 `__attribute__((aligned))` variable attribute on page 3-189.
- 3.31 `__attribute__((deprecated))` variable attribute on page 3-190.
- 3.32 `__attribute__((packed))` variable attribute on page 3-191.
- 3.33 `__attribute__((section("name")))` variable attribute on page 3-192.
- 3.34 `__attribute__((unused))` variable attribute on page 3-193.
- 3.35 `__attribute__((used))` variable attribute on page 3-194.
- 3.36 `__attribute__((visibility("visibility_type")))` variable attribute on page 3-195.
- 3.37 `__attribute__((weak))` variable attribute on page 3-196.
- 3.38 `__attribute__((weakref("target")))` variable attribute on page 3-197.

3.1 Function attributes

The `__attribute__` keyword enables you to specify special attributes of variables, structure fields, functions, and types.

The keyword format is either of the following:

```
__attribute__((attribute1, attribute2, ...))
__attribute__((__attribute1__, __attribute2__, ...))
```

For example:

```
int my_function(int b) __attribute__((const));
static int my_variable __attribute__((__unused__));
```

The following table summarizes the available function attributes.

Table 3-1 Function attributes that the compiler supports, and their equivalents

Function attribute	Non-attribute equivalent
<code>__attribute__((alias))</code>	-
<code>__attribute__((always_inline))</code>	-
<code>__attribute__((cmse_nonsecure_call))</code>	-
<code>__attribute__((cmse_nonsecure_entry))</code>	-
<code>__attribute__((const))</code>	-
<code>__attribute__((constructor(priority)))</code>	-
<code>__attribute__((deprecated))</code>	-
<code>__attribute__((format_arg(string-index)))</code>	-
<code>__attribute__((interrupt("type")))</code>	-
<code>__attribute__((malloc))</code>	-
<code>__attribute__((naked))</code>	-
<code>__attribute__((noinline))</code>	<code>__declspec(noinline)</code>
<code>__attribute__((nomerge))</code>	-
<code>__attribute__((nonnull))</code>	-
<code>__attribute__((noreturn))</code>	<code>__declspec(noreturn)</code>
<code>__attribute__((nothrow))</code>	<code>__declspec(nothrow)</code>
<code>__attribute__((notailcall))</code>	-
<code>__attribute__((pcs("calling_convention")))</code>	-
<code>__attribute__((pure))</code>	-
<code>__attribute__((section("name")))</code>	-
<code>__attribute__((unused))</code>	-
<code>__attribute__((used))</code>	-
<code>__attribute__((value_in_regs))</code>	-
<code>__attribute__((visibility("visibility_type")))</code>	-

Table 3-1 Function attributes that the compiler supports, and their equivalents (continued)

Function attribute	Non-attribute equivalent
<code>__attribute__((weak))</code>	-
<code>__attribute__((weakref("target")))</code>	-

Usage

You can set these function attributes in the declaration, the definition, or both. For example:

```
void AddGlobals(void) __attribute__((always_inline));
__attribute__((always_inline)) void AddGlobals(void) {...}
```

When function attributes conflict, the compiler uses the safer or stronger one. For example, `__attribute__((used))` is safer than `__attribute__((unused))`, and `__attribute__((noinline))` is safer than `__attribute__((always_inline))`.

Related reference

- [3.2 `__attribute__\(\(always_inline\)\)` function attribute on page 3-160](#)
- [3.5 `__attribute__\(\(const\)\)` function attribute on page 3-163](#)
- [3.6 `__attribute__\(\(constructor\(priority\)\)\)` function attribute on page 3-164](#)
- [3.7 `__attribute__\(\(format_arg\(string-index\)\)\)` function attribute on page 3-165](#)
- [3.9 `__attribute__\(\(malloc\)\)` function attribute on page 3-167](#)
- [3.12 `__attribute__\(\(nonnull\)\)` function attribute on page 3-170](#)
- [3.10 `__attribute__\(\(naked\)\)` function attribute on page 3-168](#)
- [3.15 `__attribute__\(\(pcs\("calling_convention"\)\)\)` function attribute on page 3-173](#)
- [3.11 `__attribute__\(\(noinline\)\)` function attribute on page 3-169](#)
- [3.14 `__attribute__\(\(nothrow\)\)` function attribute on page 3-172](#)
- [3.17 `__attribute__\(\(section\("name"\)\)\)` function attribute on page 3-175](#)
- [3.16 `__attribute__\(\(pure\)\)` function attribute on page 3-174](#)
- [3.13 `__attribute__\(\(noreturn\)\)` function attribute on page 3-171](#)
- [3.18 `__attribute__\(\(unused\)\)` function attribute on page 3-176](#)
- [3.19 `__attribute__\(\(used\)\)` function attribute on page 3-177](#)
- [3.21 `__attribute__\(\(visibility\("visibility_type"\)\)\)` function attribute on page 3-180](#)
- [3.22 `__attribute__\(\(weak\)\)` function attribute on page 3-181](#)
- [3.23 `__attribute__\(\(weakref\("target"\)\)\)` function attribute on page 3-182](#)
- [2.2 `__alignof__` on page 2-141](#)
- [2.3 `__asm` on page 2-143](#)
- [2.4 `__declspec attributes` on page 2-145](#)

3.2 `__attribute__((always_inline))` function attribute

This function attribute indicates that a function must be inlined.

The compiler attempts to inline the function, regardless of the characteristics of the function.

In some circumstances, the compiler might choose to ignore `__attribute__((always_inline))`, and not inline the function. For example:

- A recursive function is never inlined into itself.
- Functions that use `alloca()` might not be inlined.

Example

```
static int max(int x, int y) __attribute__((always_inline));
static int max(int x, int y)
{
    return x > y ? x : y; // always inline if possible
}
```

Note

`__attribute__((always_inline))` does not affect the linkage characteristics of the function in the same way that the `inline` function-specifier does. When using `__attribute__((always_inline))`, if you want the declaration and linkage of the function to follow the rules of the `inline` function-specifier of the source language, then you must also use the keyword `inline` or `__inline__` (for C90). For example:

```
inline int max(int x, int y) __attribute__((always_inline));
int max(int x, int y)
{
    return x > y ? x : y; // always inline if possible
}
```

3.3 `__attribute__((cmse_nonsecure_call))` function attribute

Declares a non-secure function type

A call to a function that switches state from Secure to Non-secure is called a non-secure function call. A non-secure function call can only happen through function pointers. This is a consequence of separating secure and non-secure code into separate executable files.

A non-secure function type must only be used as a base type of a pointer.

Example

```
#include <arm_cmse.h>
typedef void __attribute__((cmse_nonsecure_call)) nsfunc(void);

void default_callback(void) { ... }

// fp can point to a secure function or a non-secure function
nsfunc *fp = (nsfunc *) default_callback; // secure function pointer

void __attribute__((cmse_nonsecure_entry)) entry(nsfunc *callback) {
    fp = cmse_nsfptr_create(callback); // non-secure function pointer
}

void call_callback(void) {
    if (cmse_is_nsfptr(fp)){
        fp(); // non-secure function call
    }
    else {
        ((void (*)(void)) fp)(); // normal function call
    }
}
```

Related reference

[3.4 `__attribute__\(\(cmse_nonsecure_entry\)\)` function attribute](#) on page 3-162

[6.9 Non-secure function pointer intrinsics](#) on page 6-239

Related information

[Building Secure and Non-secure Images Using the Armv8-M Security Extension](#)

3.4 `__attribute__((cmse_nonsecure_entry))` function attribute

Declares an entry function that can be called from Non-secure state or Secure state.

Syntax

C linkage:

```
void __attribute__((cmse_nonsecure_entry)) entry_func(int val)
```

C++ linkage:

```
extern "C" void __attribute__((cmse_nonsecure_entry)) entry_func(int val)
```

Note

Compile Secure code with the maximum capabilities for the target. For example, if you compile with no FPU then the Secure functions do not clear floating-point registers when returning from functions declared as `__attribute__((cmse_nonsecure_entry))`. Therefore, the functions could potentially leak sensitive data.

Example

```
#include <arm_cmse.h>
void __attribute__((cmse_nonsecure_entry)) entry_func(int val) {
    int state = cmse_nonsecure_caller();

    if (state)
    { // called from non-secure
      // do non-secure work
      ...
    } else
    { // called from within secure
      // do secure work
      ...
    }
}
```

Related reference

[3.3 `__attribute__\(\(cmse_nonsecure_call\)\)` function attribute](#) on page 3-161

[6.9 Non-secure function pointer intrinsics](#) on page 6-239

Related information

Building Secure and Non-secure Images Using the Armv8-M Security Extension

3.5 `__attribute__((const))` function attribute

The `const` function attribute specifies that a function examines only its arguments, and has no effect except for the return value. That is, the function does not read or modify any global memory.

If a function is known to operate only on its arguments then it can be subject to common sub-expression elimination and loop optimizations.

This attribute is stricter than `__attribute__((pure))` because functions are not permitted to read global memory.

Example

```
#include <stdio.h>

// __attribute__((const)) functions do not read or modify any global memory
int my_double(int b) __attribute__((const));
int my_double(int b) {
    return b*2;
}

int main(void) {
    int i;
    int result;
    for (i = 0; i < 10; i++)
    {
        result = my_double(i);
        printf (" i = %d ; result = %d \n", i, result);
    }
}
```

3.6 `__attribute__((constructor(priority)))` function attribute

This attribute causes the function it is associated with to be called automatically before `main()` is entered.

Syntax

```
__attribute__((constructor(priority)))
```

Where *priority* is an optional integer value denoting the priority. A constructor with a low integer value runs before a constructor with a high integer value. A constructor with a priority runs before a constructor without a priority.

Priority values up to and including 100 are reserved for internal use. If you use these values, the compiler gives a warning.

Usage

You can use this attribute for start-up or initialization code.

Example

In the following example, the constructor functions are called before execution enters `main()`, in the order specified:

```

#include <stdio.h>
void my_constructor1(void) __attribute__((constructor));
void my_constructor2(void) __attribute__((constructor(102)));
void my_constructor3(void) __attribute__((constructor(103)));
void my_constructor1(void) /* This is the 3rd constructor */
{
    /* function to be called */
    printf("Called my_constructor1()\n");
}
void my_constructor2(void) /* This is the 1st constructor */
{
    /* function to be called */
    printf("Called my_constructor2()\n");
}
void my_constructor3(void) /* This is the 2nd constructor */
{
    /* function to be called */
    printf("Called my_constructor3()\n");
}
int main(void)
{
    printf("Called main()\n");
}

```

This example produces the following output:

```

Called my_constructor2()
Called my_constructor3()
Called my_constructor1()
Called main()

```

3.7 `__attribute__((format_arg(string-index)))` function attribute

This attribute specifies that a function takes a format string as an argument. Format strings can contain typed placeholders that are intended to be passed to printf-style functions such as `printf()`, `scanf()`, `strftime()`, or `strfmon()`.

This attribute causes the compiler to perform placeholder type checking on the specified argument when the output of the function is used in calls to a printf-style function.

Syntax

```
__attribute__((format_arg(string-index)))
```

Where *string-index* specifies the argument that is the format string argument (starting from one).

Example

The following example declares two functions, `myFormatText1()` and `myFormatText2()`, that provide format strings to `printf()`.

The first function, `myFormatText1()`, does not specify the `format_arg` attribute. The compiler does not check the types of the printf arguments for consistency with the format string.

The second function, `myFormatText2()`, specifies the `format_arg` attribute. In the subsequent calls to `printf()`, the compiler checks that the types of the supplied arguments `a` and `b` are consistent with the format string argument to `myFormatText2()`. The compiler produces a warning when a `float` is provided where an `int` is expected.

```
#include <stdio.h>

// Function used by printf. No format type checking.
extern char *myFormatText1 (const char *);

// Function used by printf. Format type checking on argument 1.
extern char *myFormatText2 (const char *) __attribute__((format_arg(1)));

int main(void) {
    int a;
    float b;

    a = 5;
    b = 9.099999;

    printf(myFormatText1("Here is an integer: %d\n"), a); // No type checking. Types match
    anyway.
    printf(myFormatText1("Here is an integer: %d\n"), b); // No type checking. Type mismatch,
    but no warning

    printf(myFormatText2("Here is an integer: %d\n"), a); // Type checking. Types match.
    printf(myFormatText2("Here is an integer: %d\n"), b); // Type checking. Type mismatch
    results in warning
}

$ armclang --target=aarch64-arm-none-eabi -mcpu=cortex-a53 -c format_arg_test.c
format_arg_test.c:21:53: warning: format specifies type 'int' but the argument has type
'float' [-Wformat]
    printf(myFormatText2("Here is an integer: %d\n"), b); // Type checking. Type mismatch
    results in warning
                                     ~~      ^
                                     %f

1 warning generated.
```

3.8 `__attribute__((interrupt("type")))` function attribute

This attribute instructs the compiler to generate a function in a manner that is suitable for use as an exception handler.

Syntax

```
__attribute__((interrupt("type")))
```

Where *type* is one of the following:

- IRQ.
- FIQ.
- SWI.
- ABORT.
- UNDEF.

Usage

This attribute affects the code generation of a function as follows:

- If the function is AAPCS, the stack is realigned to 8 bytes on entry.
- For processors that are not based on the M-profile, preserves all processor registers, rather than only the registers that the AAPCS requires to be preserved. Floating-point registers are not preserved.
- For processors that are not based on the M-profile, the function returns using an instruction that is architecturally defined as a return from exception.

Restrictions

When using `__attribute__((interrupt("type")))` functions:

- No arguments or return values can be used with the functions.
- The functions are incompatible with `-frwpi`.

Note

In Armv6-M, Armv7-M, and Armv8-M, the architectural exception handling mechanism preserves all processor registers, and a standard function return can cause an exception return. Therefore, specifying this attribute does not affect the behavior of the compiled output. However, Arm recommends using this attribute on exception handlers for clarity and easier software porting.

Note

- For architectures that support A32 and T32 instructions, functions specified with this attribute compile to A32 or T32 code depending on whether the compile option specifies A32 code or T32 code.
- For T32 only architectures, for example the Armv6-M architecture, functions specified with this attribute compile to T32 code.
- This attribute is not available for A64 code.

3.9 `__attribute__((malloc))` function attribute

This function attribute indicates that the function can be treated like `malloc` and the compiler can perform the associated optimizations.

Example

```
void * foo(int b) __attribute__((malloc));
```

3.10 `__attribute__((naked))` function attribute

This attribute tells the compiler that the function is an embedded assembly function. You can write the body of the function entirely in assembly code using `__asm` statements.

The compiler does not generate prologue and epilogue sequences for functions with `__attribute__((naked))`.

The compiler only supports basic `__asm` statements in `__attribute__((naked))` functions. Using extended assembly, parameter references or mixing C code with `__asm` statements might not work reliably.

Example 3-1 Examples

```
__attribute__((naked)) int add(int i, int j); /* Declaring a function with
__attribute__((naked)). */

__attribute__((naked)) int add(int i, int j)
{
    __asm("ADD r0, r1, #1"); /* Basic assembler statements are supported. */

    /* Parameter references are not supported inside naked functions: */
    /* __asm (
    "ADD r0, %[input_i], %[input_j]"      /* Assembler statement with parameter references
    */
    :                                     /* Output operand parameter */
    : [input_i] "r" (i), [input_j] "r" (j) /* Input operand parameter */
    );
    /*
    /* Mixing C code is not supported inside naked functions: */
    /* int res = 0;
    /* return res;
    /*
}

```

Related reference

2.3 `__asm` on page 2-143

3.11 `__attribute__((noinline))` function attribute

This attribute suppresses the inlining of a function at the call points of the function.

Example

```
/* Suppress inlining of foo() wherever foo() is called */  
int foo(void) __attribute__((noinline));
```

3.12 `__attribute__((nonnull))` function attribute

This function attribute specifies function parameters that are not supposed to be null pointers. This enables the compiler to generate a warning on encountering such a parameter.

Syntax

```
__attribute__((nonnull[(arg-index, ...)]))
```

Where [(arg-index, ...)] denotes an optional argument index list.

If no argument index list is specified, all pointer arguments are marked as nonnull.

Note

The argument index list is 1-based, rather than 0-based.

Examples

The following declarations are equivalent:

```
void * my_memcpy (void *dest, const void *src, size_t len) __attribute__((nonnull (1, 2)));
```

```
void * my_memcpy (void *dest, const void *src, size_t len) __attribute__((nonnull));
```

3.13 `__attribute__((noreturn))` function attribute

This attribute asserts that a function never returns.

Usage

Use this attribute to reduce the cost of calling a function that never returns, such as `exit()`. If a `noreturn` function returns to its caller, the behavior is undefined.

Restrictions

The return address is not preserved when calling the `noreturn` function. This limits the ability of a debugger to display the call stack.

3.14 `__attribute__((nothrow))` function attribute

This attribute asserts that a call to a function never results in a C++ exception being sent from the callee to the caller.

The Arm library headers automatically add this qualifier to declarations of C functions that, according to the ISO C Standard, can never throw an exception. However, there are some restrictions on the unwinding tables produced for the C library functions that might throw an exception in a C++ context, for example, `bsearch` and `qsort`.

If the compiler knows that a function can never throw an exception, it might be able to generate smaller exception-handling tables for callers of that function.

3.15 `__attribute__((pcs("calling_convention")))` function attribute

This function attribute specifies the calling convention on targets with hardware floating-point.

Syntax

```
__attribute__((pcs("calling_convention")))
```

Where *calling_convention* is one of the following:

aapcs

uses integer registers.

aapcs-vfp

uses floating-point registers.

Example

```
double foo (float) __attribute__((pcs("aapcs")));
```

3.16 `__attribute__((pure))` function attribute

Many functions have no effects except to return a value, and their return value depends only on the parameters and global variables. Functions of this kind can be subject to data flow analysis and might be eliminated.

Example

```
int bar(int b) __attribute__((pure));
int bar(int b)
{
    return b++;
}
int foo(int b)
{
    int aLocal=0;
    aLocal += bar(b);
    aLocal += bar(b);
    return 0;
}
```

The call to `bar` in this example might be eliminated because its result is not used.

3.17 `__attribute__((section("name")))` function attribute

The `section` function attribute enables you to place code in different sections of the image.

Example

In the following example, the function `foo` is placed into an RO section named `new_section` rather than `.text`.

```
int foo(void) __attribute__((section ("new_section")));  
int foo(void)  
{  
    return 2;  
}
```

Note

Section names must be unique. You must not use the same section name for different section types. If you use the same section name for different section types, then the compiler merges the sections into one and gives the section the type of whichever function or variable is first allocated to that section.

3.18 `__attribute__((unused))` function attribute

The unused function attribute prevents the compiler from generating warnings if the function is not referenced. This does not change the behavior of the unused function removal process.

————— **Note** —————

By default, the compiler does not warn about unused functions. Use `-Wunused-function` to enable this warning specifically, or use an encompassing `-W` value such as `-Wall`.

The `__attribute__((unused))` attribute can be useful if you usually want to warn about unused functions, but want to suppress warnings for a specific set of functions.

Example

```
static int unused_no_warning(int b) __attribute__((unused));
static int unused_no_warning(int b)
{
    return b++;
}

static int unused_with_warning(int b);
static int unused_with_warning(int b)
{
    return b++;
}
```

Compiling this example with `-Wall` results in the following warning:

```
armclang --target=aarch64-arm-none-eabi -c test.c -Wall

test.c:10:12: warning: unused function 'unused_with_warning' [-Wunused-function]
static int ^unused_with_warning(int b)
1 warning generated.
```

Related reference

[3.34 `__attribute__\(\(unused\)\)` variable attribute](#) on page 3-193

3.19 `__attribute__((used))` function attribute

This function attribute informs the compiler that a static function is to be retained in the object file, even if it is unreferenced.

Functions marked with `__attribute__((used))` are tagged in the object file to avoid removal by linker unused section removal.

————— **Note** —————

Static variables can also be marked as used, by using `__attribute__((used))`.

Example

```
static int lose_this(int);
static int keep_this(int) __attribute__((used)); // retained in object file
static int keep_this (int arg) {
    return (arg+1);
}
static int keep_this_too(int) __attribute__((used)); // retained in object file
static int keep_this_too (int arg) {
    return (arg-1);
}

int main (void) {
    for (;;);
}
```

Related information

[Elimination of unused sections](#)

3.20 `__attribute__((value_in_regs))` function attribute

The `value_in_regs` function attribute is compatible with functions whose return type is a structure. It changes the calling convention of a function so that the returned structure is stored in the argument registers rather than being written to memory using an implicit pointer argument.

Note

When using `__attribute__((value_in_regs))`, the calling convention only uses integer registers.

Syntax

```
__attribute__((value_in_regs)) return-type function-name([argument-list]);
```

Where:

return-type

is the type of the returned structure that conforms to certain restrictions as described in [Restrictions on page 3-178](#).

Usage

Declaring a function `__attribute__((value_in_regs))` can be useful when calling functions that return more than one result.

Restrictions

When targeting AArch32, the returned structure can be up to 16 bytes to fit in four 32-bit argument registers. When targeting AArch64, the returned structure can be up to 64 bytes to fit in eight 64-bit argument registers. If the structure returned by a function that is qualified by `__attribute__((value_in_regs))` is too large, the compiler generates an error.

Each field of the returned structure must occupy exactly one or two integer registers, and must not require implicit padding of the structure. Anything else, including bitfields, is incompatible.

Nested structures are allowed with the same restriction that the nested structure as a whole and its individual members must occupy exactly one or two integer registers.

Unions are allowed if they have at least one maximal-size member that occupies exactly one or two integer registers. The other fields within the union can have any field type.

The allowed field types are:

- signed int (AArch32 only).
- unsigned int (AArch32 only).
- signed long.
- unsigned long.
- signed long long.
- unsigned long long.
- pointer.
- structure containing any of the types in this list.
- union whose maximal-size member is any of the types in this list.

If the structure type returned by a function that is qualified by `__attribute__((value_in_regs))` violates any of the preceding rules, then the compiler generates the corresponding error.

If a virtual function declared as `__attribute__((value_in_regs))` is to be overridden, the overriding function must also be declared as `__attribute__((value_in_regs))`. If the functions do not match, the compiler generates an error.

A function that is declared as `__attribute__((value_in_regs))` is not function-pointer-compatible with a normal function of the same type signature. If a pointer to a function that is declared as

`__attribute__((value_in_regs))` is initialized with a pointer to a function that is not declared as `__attribute__((value_in_regs))`, then the compiler generates a warning.

The return type of a function that is declared as `__attribute__((value_in_regs))` must be known at the point of the function declaration. If the return type is an incomplete type, the compiler generates a corresponding error.

Example

```
struct Returntype
{
    long a;
    void *ptr;
    union U
    {
        char c;
        short s;
        int i;
        float f;
        double d;
        struct S1 {long long ll;} s1;
    } u;
};
extern __attribute__((value_in_regs)) struct Returntype g(long y);
```

3.21 `__attribute__((visibility("visibility_type")))` function attribute

This function attribute affects the visibility of ELF symbols.

Syntax

```
__attribute__((visibility("visibility_type")))
```

Where *visibility_type* is one of the following:

default

Default visibility corresponds to external linkage.

hidden

The symbol is not placed into the dynamic symbol table, so no other executable or shared library can directly reference it. Indirect references are possible using function pointers.

protected

The symbol is placed into the dynamic symbol table, but references within the defining module bind to the local symbol. That is, another module cannot override the symbol.

Usage

This attribute overrides other settings that determine the visibility of symbols.

You can apply this attribute to functions and variables in C and C++. In C++, it can also be applied to class, struct, union, and enum types, and namespace declarations.

In the case of namespace declarations, the visibility attribute applies to all function and variable definitions.

Default

If you do not specify visibility, then the default type is `default` for **extern** declarations and `hidden` for everything else.

Example

```
void __attribute__((visibility("protected"))) foo()
{
    ...
}
```

Related reference

[1.34 `-fvisibility` on page 1-66](#)

[3.36 `__attribute__\(\(visibility\("visibility_type"\)\)\)` variable attribute on page 3-195](#)

3.22 `__attribute__((weak))` function attribute

Functions defined with `__attribute__((weak))` export their symbols weakly.

Functions declared with `__attribute__((weak))` and then defined without `__attribute__((weak))` behave as *weak* functions.

Example

```
extern int Function_Attributes_weak_0 (int b) __attribute__((weak));
```

3.23 `__attribute__((weakref("target")))` function attribute

This function attribute marks a function declaration as an alias that does not by itself require a function definition to be given for the target symbol.

Syntax

```
__attribute__((weakref("target")))
```

Where *target* is the target symbol.

Example

In the following example, `foo()` calls `y()` through a weak reference:

```
extern void y(void);
static void x(void) __attribute__((weakref("y")));
void foo (void)
{
    ...
    x();
    ...
}
```

Restrictions

This attribute can only be used on functions with static linkage.

3.24 Type attributes

The `__attribute__` keyword enables you to specify special attributes of variables or structure fields, functions, and types.

The keyword format is either of the following:

```
__attribute__((attribute1, attribute2, ...))  
__attribute__((__attribute1__, __attribute2__, ...))
```

For example:

```
typedef union { int i; float f; } U __attribute__((transparent_union));
```

The available type attributes are as follows:

- `__attribute__((aligned))`
- `__attribute__((packed))`
- `__attribute__((transparent_union))`

Related reference

[3.25 `__attribute__\(\(aligned\)\)` type attribute](#) on page 3-184

[3.27 `__attribute__\(\(transparent_union\)\)` type attribute](#) on page 3-186

[3.26 `__attribute__\(\(packed\)\)` type attribute](#) on page 3-185

3.25 `__attribute__((aligned))` type attribute

The `aligned` type attribute specifies a minimum alignment for the type.

3.26 `__attribute__((packed))` type attribute

The packed type attribute specifies that a type must have the smallest possible alignment. This attribute only applies to struct and union types.

Note

You must access a packed member of a struct or union directly from a variable of the containing type. Taking the address of such a member produces a normal pointer which might be unaligned. The compiler assumes that the pointer is aligned. Dereferencing such a pointer can be unsafe even when unaligned accesses are supported by the target, because certain instructions always require word-aligned addresses.

Note

If you take the address of a packed member, in most cases, the compiler generates a warning.

When you specify `__attribute__((packed))` to a structure or union, it applies to all members of the structure or union. If a packed structure has a member that is also a structure, then this member structure has an alignment of 1-byte. However, the packed attribute does not apply to the members of the member structure. The members of the member structure continue to have their natural alignment.

Example 3-2 Examples

```
struct __attribute__((packed)) foobar
{
    char x;
    short y;
};

short get_y(struct foobar *s)
{
    // Correct usage: the compiler will not use unaligned accesses
    // unless they are allowed.
    return s->y;
}

short get2_y(struct foobar *s)
{
    short *p = &s->y; // Incorrect usage: 'p' might be an unaligned pointer.
    return *p; // This might cause an unaligned access.
}
```

Related reference

[1.63 `-munaligned-access`, `-mno-unaligned-access` on page 1-112](#)

3.27 __attribute__((transparent_union)) type attribute

The `transparent_union` type attribute enables you to specify a *transparent union type*.

When a function is defined with a parameter having transparent union type, a call to the function with an argument of any type in the union results in the initialization of a union object whose member has the type of the passed argument and whose value is set to the value of the passed argument.

When a union data type is qualified with `__attribute__((transparent_union))`, the transparent union applies to all function parameters with that type.

Example

```
typedef union { int i; float f; } U __attribute__((transparent_union));
void foo(U u)
{
    static int s;
    s += u.i; /* Use the 'int' field */
}
void caller(void)
{
    foo(1); /* u.i is set to 1 */
    foo(1.0f); /* u.f is set to 1.0f */
}
```

3.28 Variable attributes

The `__attribute__` keyword enables you to specify special attributes of variables or structure fields, functions, and types.

The keyword format is either of the following:

```
__attribute__((attribute1, attribute2, ...))  
__attribute__((__attribute1__, __attribute2__, ...))
```

For example:

```
static int b __attribute__((__unused__));
```

The available variable attributes are as follows:

- `__attribute__((alias))`
- `__attribute__((aligned("x")))`
- `__attribute__((deprecated))`
- `__attribute__((packed))`
- `__attribute__((section("name")))`
- `__attribute__((unused))`
- `__attribute__((used))`
- `__attribute__((visibility("visibility_type")))`
- `__attribute__((weak))`
- `__attribute__((weakref("target")))`

Related reference

- 3.29 [__attribute__\(\(alias\)\) variable attribute](#) on page 3-188
- 3.30 [__attribute__\(\(aligned\)\) variable attribute](#) on page 3-189
- 3.31 [__attribute__\(\(deprecated\)\) variable attribute](#) on page 3-190
- 3.32 [__attribute__\(\(packed\)\) variable attribute](#) on page 3-191
- 3.33 [__attribute__\(\(section\("name"\)\)\) variable attribute](#) on page 3-192
- 3.34 [__attribute__\(\(unused\)\) variable attribute](#) on page 3-193
- 3.35 [__attribute__\(\(used\)\) variable attribute](#) on page 3-194
- 3.36 [__attribute__\(\(visibility\("visibility_type"\)\)\) variable attribute](#) on page 3-195
- 3.37 [__attribute__\(\(weak\)\) variable attribute](#) on page 3-196
- 3.38 [__attribute__\(\(weakref\("target"\)\)\) variable attribute](#) on page 3-197

3.29 `__attribute__((alias))` variable attribute

This variable attribute enables you to specify multiple aliases for a variable.

Aliases must be declared in the same translation unit as the definition of the original variable.

Note

Aliases cannot be specified in block scope. The compiler ignores aliasing attributes attached to local variable definitions and treats the variable definition as a normal local definition.

In the output object file, the compiler replaces alias references with a reference to the original variable name, and emits the alias alongside the original name. For example:

```
int oldname = 1;
extern int newname __attribute__((alias("oldname")));
```

This code compiles to:

```

.type    oldname,%object      @ @oldname
.data
.globl   oldname
.align   2
oldname:
.long    1                    @ 0x1
.size    oldname, 4
...
.globl   newname
newname = oldname
```

Note

Function names can also be aliased using the corresponding function attribute `__attribute__((alias))`.

Syntax

```
type newname __attribute__((alias("oldname")));
```

Where:

oldname

is the name of the variable to be aliased

newname

is the new name of the aliased variable.

Example

```
#include <stdio.h>
int oldname = 1;
extern int newname __attribute__((alias("oldname"))); // declaration
void foo(void){
    printf("newname = %d\n", newname); // prints 1
}
```

3.30 `__attribute__((aligned))` variable attribute

The `aligned` variable attribute specifies a minimum alignment for the variable or structure field, measured in bytes.

Example

```
/* Aligns on 16-byte boundary */  
int x __attribute__((aligned (16)));  
  
/* In this case, the alignment used is the maximum alignment for a scalar data type. For  
ARM, this is 8 bytes. */  
short my_array[3] __attribute__((aligned));
```

3.31 `__attribute__((deprecated))` variable attribute

The deprecated variable attribute enables the declaration of a deprecated variable without any warnings or errors being issued by the compiler. However, any access to a deprecated variable creates a warning but still compiles.

The warning gives the location where the variable is used and the location where it is defined. This helps you to determine why a particular definition is deprecated.

Example

```
extern int deprecated_var __attribute__((deprecated));  
void foo()  
{  
    deprecated_var=1;  
}
```

Compiling this example generates a warning:

```
armclang --target=aarch64-arm-none-eabi -c test_deprecated.c
```

```
test_deprecated.c:4:3: warning: 'deprecated_var' is deprecated [-Wdeprecated-declarations]  
    deprecated_var=1;  
    ^  
test_deprecated.c:1:12: note: 'deprecated_var' has been explicitly marked deprecated here  
extern int deprecated_var __attribute__((deprecated));  
    ^  
1 warning generated.
```

3.32 `__attribute__((packed))` variable attribute

You can specify the packed variable attribute on fields that are members of a structure or union. It specifies that a member field has the smallest possible alignment. That is, one byte for a variable field, and one bit for a bitfield, unless you specify a larger value with the `aligned` attribute.

Example

```
struct
{
    char a;
    int b __attribute__((packed));
} Variable_Attributes_packed_0;
```

Note

You must access a packed member of a structure or union directly from a variable of the structure or union. Taking the address of such a member produces a normal pointer which might be unaligned. The compiler assumes that the pointer is aligned. Dereferencing such a pointer can be unsafe even when unaligned accesses are supported by the target, because certain instructions always require word-aligned addresses.

Note

If you take the address of a packed member, in most cases, the compiler generates a warning.

Related reference

[3.30 `__attribute__\(\(aligned\)\)` variable attribute](#) on page 3-189

3.33 `__attribute__((section("name")))` variable attribute

The `section` attribute specifies that a variable must be placed in a particular data section.

Normally, the Arm compiler places the data it generates in sections like `.data` and `.bss`. However, you might require additional data sections or you might want a variable to appear in a special section, for example, to map to special hardware.

If you use the `section` attribute, read-only variables are placed in RO data sections, writable variables are placed in RW data sections.

To place ZI data in a named section, the section must start with the prefix `.bss.`. Non-ZI data cannot be placed in a section named `.bss`.

Example

```
/* in RO section */
const int descriptor[3] __attribute__((section ("descr"))) = { 1,2,3 };
/* in RW section */
long long rw_initialized[10] __attribute__((section ("INITIALIZED_RW"))) = {5};
/* in RW section */
long long rw[10] __attribute__((section ("RW")));
/* in ZI section */
int my_zi __attribute__((section (".bss.my_zi_section")));
```

Note

Section names must be unique. You must not use the same section name for different section types. If you use the same section name for different section types, then the compiler merges the sections into one and gives the section the type of whichever function or variable is first allocated to that section.

Related information

[Manually placing `__at` sections](#)

3.34 `__attribute__((unused))` variable attribute

The compiler can warn if a variable is declared but is never referenced. The `__attribute__((unused))` attribute informs the compiler to expect an unused variable, and tells it not to issue a warning.

————— **Note** —————

By default, the compiler does not warn about unused variables. Use `-Wunused-variable` to enable this warning specifically, or use an encompassing `-W` value such as `-Weverything`.

The `__attribute__((unused))` attribute can be used to warn about most unused variables, but suppress warnings for a specific set of variables.

Example

```
void foo()
{
    static int aStatic =0;
    int aUnused __attribute__((unused));
    int bUnused;
    aStatic++;
}
```

When compiled with a suitable `-W` setting, the compiler warns that `bUnused` is declared but never referenced, but does not warn about `aUnused`:

```
armclang --target=aarch64-arm-none-eabi -c test_unused.c -Wall
```

```
test_unused.c:5:7: warning: unused variable 'bUnused' [-Wunused-variable]
    int bUnused;
        ^
1 warning generated.
```

Related reference

[3.18 `__attribute__\(\(unused\)\)` function attribute](#) on page 3-176

3.35 `__attribute__((used))` variable attribute

This variable attribute informs the compiler that a static variable is to be retained in the object file, even if it is unreferenced.

Data marked with `__attribute__((used))` is tagged in the object file to avoid removal by linker unused section removal.

————— **Note** —————

Static functions can also be marked as used, by using `__attribute__((used))`.

Example

```
static int lose_this = 1;
static int keep_this __attribute__((used)) = 2; // retained in object file
static int keep_this_too __attribute__((used)) = 3; // retained in object file
```

Related information

Elimination of unused sections

3.36 `__attribute__((visibility("visibility_type")))` variable attribute

This variable attribute affects the visibility of ELF symbols.

Syntax

```
__attribute__((visibility("visibility_type")))
```

Where *visibility_type* is one of the following:

default

Default visibility corresponds to external linkage.

hidden

The symbol is not placed into the dynamic symbol table, so no other executable or shared library can directly reference it. Indirect references are possible using function pointers.

protected

The symbol is placed into the dynamic symbol table, but references within the defining module bind to the local symbol. That is, another module cannot override the symbol.

Usage

This attribute overrides other settings that determine the visibility of symbols.

You can apply this attribute to functions and variables in C and C++. In C++, it can also be applied to class, struct, union, and enum types, and namespace declarations.

In the case of namespace declarations, the visibility attribute applies to all function and variable definitions.

Default

If you do not specify visibility, then the default type is `default` for **extern** declarations and `hidden` for everything else.

Example

```
int __attribute__((visibility("hidden"))) foo = 1; // hidden in object file
```

Related reference

[1.34 `-fvisibility` on page 1-66](#)

[3.21 `__attribute__\(\(visibility\("visibility_type"\)\)\)` function attribute on page 3-180](#)

3.37 `__attribute__((weak))` variable attribute

Generates a weak symbol for a variable, rather than the default symbol.

```
extern int foo __attribute__((weak));
```

At link time, strong symbols override weak symbols. This attribute replaces a weak symbol with a strong symbol, by choosing a particular combination of object files to link.

3.38 `__attribute__((weakref("target")))` variable attribute

This variable attribute marks a variable declaration as an alias that does not by itself require a definition to be given for the target symbol.

Syntax

```
__attribute__((weakref("target")))
```

Where *target* is the target symbol.

Example

In the following example, *a* is assigned the value of *y* through a weak reference:

```
extern int y;
static int x __attribute__((weakref("y")));
void foo (void)
{
    int a = x;
    ...
}
```

Restrictions

This attribute can only be used on variables that are declared as `static`.

Chapter 4

Compiler-specific Intrinsics

Summarizes the Arm compiler-specific intrinsics that are extensions to the C and C++ Standards.

To use these intrinsics, your source file must contain `#include <arm_compat.h>`.

It contains the following sections:

- [4.1 `__breakpoint` intrinsic](#) on page 4-199.
- [4.2 `__current_pc` intrinsic](#) on page 4-200.
- [4.3 `__current_sp` intrinsic](#) on page 4-201.
- [4.4 `__disable_fiq` intrinsic](#) on page 4-202.
- [4.5 `__disable_irq` intrinsic](#) on page 4-203.
- [4.6 `__enable_fiq` intrinsic](#) on page 4-204.
- [4.7 `__enable_irq` intrinsic](#) on page 4-205.
- [4.8 `__force_stores` intrinsic](#) on page 4-206.
- [4.9 `__memory_changed` intrinsic](#) on page 4-207.
- [4.10 `__schedule_barrier` intrinsic](#) on page 4-208.
- [4.11 `__semihost` intrinsic](#) on page 4-209.
- [4.12 `__vfp_status` intrinsic](#) on page 4-211.

4.1 `__breakpoint` intrinsic

This intrinsic inserts a BKPT instruction into the instruction stream generated by the compiler.

To use this intrinsic, your source file must contain `#include <arm_compat.h>`. This is only available for targets in AArch32 state.

It enables you to include a breakpoint instruction in your C or C++ code.

Syntax

```
void __breakpoint(int val)
```

Where:

val

is a compile-time constant integer whose range is:

0 ... 65535

if you are compiling source as A32 code

0 ... 255

if you are compiling source as T32 code.

Errors

The `__breakpoint` intrinsic is not available when compiling for a target that does not support the BKPT instruction. The compiler generates an error in this case.

Example

```
void func(void)
{
    ...
    __breakpoint(0xF02C);
    ...
}
```

4.2 `__current_pc` intrinsic

This intrinsic enables you to determine the current value of the program counter at the point in your program where the intrinsic is used.

To use this intrinsic, your source file must contain `#include <arm_compat.h>`. This is only available for targets in AArch32 state.

Syntax

```
unsigned int __current_pc(void)
```

Return value

The `__current_pc` intrinsic returns the current value of the program counter at the point in the program where the intrinsic is used.

4.3 `__current_sp` intrinsic

This intrinsic returns the value of the stack pointer at the current point in your program.

To use this intrinsic, your source file must contain `#include <arm_compat.h>`. This is only available for targets in AArch32 state.

Syntax

```
unsigned int __current_sp(void)
```

Return value

The `__current_sp` intrinsic returns the current value of the stack pointer at the point in the program where the intrinsic is used.

4.4 __disable_fiq intrinsic

This intrinsic disables FIQ interrupts.

To use this intrinsic, your source file must contain `#include <arm_compat.h>`. This is only available for targets in AArch32 state.

Note

Typically, this intrinsic disables FIQ interrupts by setting the F-bit in the CPSR. However, for v7-M and v8-M.mainline, it sets the fault mask register (FAULTMASK). This intrinsic is not supported for v6-M and v8-M.baseline.

Syntax

```
int __disable_fiq(void)
```

Usage

`int __disable_fiq(void)`; disables fast interrupts and returns the value the FIQ interrupt mask has in the PSR before disabling interrupts.

Return value

`int __disable_fiq(void)`; returns the value the FIQ interrupt mask has in the PSR before disabling FIQ interrupts.

Restrictions

The `__disable_fiq` intrinsic can only be executed in privileged modes, that is, in non-user modes. In User mode, this intrinsic does not change the interrupt flags in the CPSR.

Example

```
void foo(void)
{
    int was_masked = __disable_fiq();
    /* ... */
    if (!was_masked)
        __enable_fiq();
}
```

4.5 __disable_irq intrinsic

This intrinsic disables IRQ interrupts.

To use this intrinsic, your source file must contain `#include <arm_compat.h>`. This is only available for targets in AArch32 state.

————— **Note** —————

Typically, this intrinsic disables IRQ interrupts by setting the I-bit in the CPSR. However, for M-profile it sets the exception mask register (PRIMASK).

Syntax

```
int __disable_irq(void)
```

Usage

`int __disable_irq(void)`; disables interrupts and returns the value the IRQ interrupt mask has in the PSR before disabling interrupts.

Return value

`int __disable_irq(void)`; returns the value the IRQ interrupt mask has in the PSR before disabling IRQ interrupts.

Example

```
void foo(void)
{
    int was_masked = __disable_irq();
    /* ... */
    if (!was_masked)
        __enable_irq();
}
```

Restrictions

The `__disable_irq` intrinsic can only be executed in privileged modes, that is, in non-user modes. In User mode, this intrinsic does not change the interrupt flags in the CPSR.

4.6 `__enable_fiq` intrinsic

This intrinsic enables FIQ interrupts.

To use this intrinsic, your source file must contain `#include <arm_compat.h>`. This is only available for targets in AArch32 state.

————— **Note** —————

Typically, this intrinsic enables FIQ interrupts by clearing the F-bit in the CPSR. However, for v7-M and v8-M.mainline, it clears the fault mask register (FAULTMASK). This intrinsic is not supported in v6-M and v8-M.baseline.

Syntax

```
void __enable_fiq(void)
```

Restrictions

The `__enable_fiq` intrinsic can only be executed in privileged modes, that is, in non-user modes. In User mode, this intrinsic does not change the interrupt flags in the CPSR.

4.7 `__enable_irq` intrinsic

This intrinsic enables IRQ interrupts.

To use this intrinsic, your source file must contain `#include <arm_compat.h>`. This is only available for targets in AArch32 state.

————— **Note** —————

Typically, this intrinsic enables IRQ interrupts by clearing the I-bit in the CPSR. However, for Cortex M-profile processors, it clears the exception mask register (PRIMASK).

Syntax

```
void __enable_irq(void)
```

Restrictions

The `__enable_irq` intrinsic can only be executed in privileged modes, that is, in non-user modes. In User mode, this intrinsic does not change the interrupt flags in the CPSR.

4.8 `__force_stores` intrinsic

This intrinsic causes all variables that are visible outside the current function, such as variables that have pointers to them passed into or out of the function, to be written back to memory if they have been changed.

To use this intrinsic, your source file must contain `#include <arm_compat.h>`. This is only available for targets in AArch32 state.

This intrinsic also acts as a `__schedule_barrier` intrinsic.

Syntax

```
void __force_stores(void)
```

4.9 `__memory_changed` intrinsic

This intrinsic causes the compiler to behave as if all C objects had their values both read and written at that point in time.

To use this intrinsic, your source file must contain `#include <arm_compat.h>`. This is only available for targets in AArch32 state.

The compiler ensures that the stored value of each C object is correct at that point in time and treats the stored value as unknown afterwards.

This intrinsic also acts as a `__schedule_barrier` intrinsic.

Syntax

```
void __memory_changed(void)
```

4.10 `__schedule_barrier` intrinsic

This intrinsic creates a special sequence point that prevents operations with side effects from moving past it under all circumstances. Normal sequence points allow operations with side effects past if they do not affect program behavior. Operations without side effects are not restricted by the intrinsic, and the compiler can move them past the sequence point.

Operations with side effects cannot be reordered above or below the `__schedule_barrier` intrinsic. To use this intrinsic, your source file must contain `#include <arm_compat.h>`. This is only available for targets in AArch32 state.

Unlike the `__force_stores` intrinsic, the `__schedule_barrier` intrinsic does not cause memory to be updated. The `__schedule_barrier` intrinsic is similar to the `__nop` intrinsic, only differing in that it does not generate a NOP instruction.

Syntax

```
void __schedule_barrier(void)
```

4.11 __semihost intrinsic

This intrinsic inserts an SVC or BKPT instruction into the instruction stream generated by the compiler. It enables you to make semihosting calls from C or C++ that are independent of the target architecture.

To use this intrinsic, your source file must contain `#include <arm_compat.h>`. This is only available for targets in AArch32 state.

Syntax

```
int __semihost(int val, const void *ptr)
```

Where:

val

Is the request code for the semihosting request.

ptr

Is a pointer to an argument/result block.

Return value

The results of semihosting calls are passed either as an explicit return value or as a pointer to a data block.

Usage

Use this intrinsic from C or C++ to generate the appropriate semihosting call for your target and instruction set:

————— **Note** —————

The HLT instruction is architecturally UNDEFINED for Armv7-A and Armv7-R architectures, in both A32 and T32 state.

SVC 0x123456

In A32 state, excluding M-profile architectures.

SVC 0xAB

In T32 state, excluding M-profile architectures. This behavior is not guaranteed on *all* debug targets from Arm or from third parties.

HLT 0xF000

In A32 state, excluding M-profile architectures.

HLT 0x3C

In T32 state, excluding M-profile architectures.

BKPT 0xAB

For M-profile architectures (T32 only).

Implementation

For Arm processors that are not Cortex-M profile, semihosting is implemented using the SVC or HLT instruction. For Cortex-M profile processors, semihosting is implemented using the BKPT instruction.

To use HLT-based semihosting, you must define the pre-processor macro `__USE_HLT_SEMIHOSTING` before `#include <arm_compat.h>`. By default, Arm Compiler emits SVC instructions rather than HLT instructions for semihosting calls. If you define this macro, `__USE_HLT_SEMIHOSTING`, then Arm Compiler emits HLT instructions rather than SVC instructions for semihosting calls.

The presence of this macro, `__USE_HLT_SEMIHOSTING`, does not affect the M-profile architectures that still use BKPT for semihosting.

Example

```
char buffer[100];  
...  
void foo(void)  
{  
    __semihost(0x01, (const void *)buffer);  
}
```

Compiling this code with the option `-mthumb` shows the generated SVC instruction:

```
foo:  
    ...  
    MOVW    r0, :lower16:buffer  
    MOVT   r0, :upper16:buffer  
    ...  
    SVC    #0xab  
    ...  
buffer:  
    .zero   100  
    .size  buffer, 100
```

Related information

Using the C and C++ libraries with an application in a semihosting environment

4.12 `__vfp_status` intrinsic

This intrinsic reads or modifies the FPSCR.

To use this intrinsic, your source file must contain `#include <arm_compat.h>`. This is only available for targets in AArch32 state.

Syntax

```
unsigned int __vfp_status(unsigned int mask, unsigned int flags)
```

Usage

Use this intrinsic to read or modify the flags in FPSCR.

The intrinsic returns the value of FPSCR, unmodified, if *mask* and *flags* are 0.

You can clear, set, or toggle individual flags in FPSCR using the bits in *mask* and *flags*, as shown in the following table. The intrinsic returns the modified value of FPSCR if *mask* and *flags* are not both 0.

Table 4-1 Modifying the FPSCR flags

<i>mask</i> bit	<i>flags</i> bit	Effect on FPSCR flag
0	0	Does not modify the flag
0	1	Toggles the flag
1	1	Sets the flag
1	0	Clears the flag

Note

If you want to read or modify only the exception flags in FPSCR, then Arm recommends that you use the standard C99 features in `<fenv.h>`.

Errors

The compiler generates an error if you attempt to use this intrinsic when compiling for a target that does not have VFP.

Chapter 5

Compiler-specific Pragmas

Summarizes the Arm compiler-specific pragmas that are extensions to the C and C++ Standards.

It contains the following sections:

- [5.1 `#pragma clang system_header` on page 5-213.](#)
- [5.2 `#pragma clang diagnostic` on page 5-214.](#)
- [5.3 `#pragma clang section` on page 5-216.](#)
- [5.4 `#pragma once` on page 5-218.](#)
- [5.5 `#pragma pack\(...\)` on page 5-219.](#)
- [5.6 `#pragma unroll\[\(n\)\]`, `#pragma unroll_completely` on page 5-221.](#)
- [5.7 `#pragma weak symbol`, `#pragma weak symbol1 = symbol2` on page 5-222.](#)

5.1 #pragma clang system_header

Causes subsequent declarations in the current file to be marked as if they occur in a system header file.

This pragma suppresses the warning messages that the file produces, from the point after which it is declared.

5.2 #pragma clang diagnostic

Allows you to suppress, enable, or change the severity of specific diagnostic messages from within your code.

For example, you can suppress a particular diagnostic message when compiling one specific function.

————— **Note** —————

Alternatively, you can use the command-line option, `-Wname`, to suppress or change the severity of messages, but the change applies for the entire compilation.

#pragma clang diagnostic ignored

```
#pragma clang diagnostic ignored "-Wname"
```

This pragma disables the diagnostic message specified by *name*.

#pragma clang diagnostic warning

```
#pragma clang diagnostic warning "-Wname"
```

This pragma sets the diagnostic message specified by *name* to warning severity.

#pragma clang diagnostic error

```
#pragma clang diagnostic error "-Wname"
```

This pragma sets the diagnostic message specified by *name* to error severity.

#pragma clang diagnostic fatal

```
#pragma clang diagnostic fatal "-Wname"
```

This pragma sets the diagnostic message specified by *name* to fatal error severity. Fatal error causes compilation to fail without processing the rest of the file.

#pragma clang diagnostic push, #pragma clang diagnostic pop

```
#pragma clang diagnostic push
#pragma clang diagnostic pop
```

`#pragma clang diagnostic push` saves the current pragma diagnostic state so that it can be restored later.

`#pragma clang diagnostic pop` restores the diagnostic state that was previously saved using `#pragma clang diagnostic push`.

Examples of using pragmas to control diagnostics

The following example shows four identical functions, `foo1()`, `foo2()`, `foo3()`, and `foo4()`. All these functions would normally provoke diagnostic message `warning: multi-character character constant [-Wmultichar]` on the source lines `char c = (char) 'ab';`

Using pragmas, you can suppress or change the severity of these diagnostic messages for individual functions.

For `foo1()`, the current pragma diagnostic state is pushed to the stack and `#pragma clang diagnostic ignored` suppresses the message. The diagnostic message is then re-enabled by `#pragma clang diagnostic pop`.

For `foo2()`, the diagnostic message is not suppressed because the original pragma diagnostic state has been restored.

For `foo3()`, the message is initially suppressed by the preceding `#pragma clang diagnostic ignored "-Wmultichar"`, however, the message is then re-enabled as an error, using `#pragma clang diagnostic error "-Wmultichar"`. The compiler therefore reports an error in `foo3()`.

For `foo4()`, the pragma diagnostic state is restored to the state saved by the preceding `#pragma clang diagnostic push`. This state therefore includes `#pragma clang diagnostic ignored "-Wmultichar"` and therefore the compiler does not report a warning in `foo4()`.

```
#pragma clang diagnostic push
#pragma clang diagnostic ignored "-Wmultichar"
void foo1( void )
{
    /* Here we do not expect a diagnostic message, because it is suppressed by #pragma clang
    diagnostic ignored "-Wmultichar". */
    char c = (char) 'ab';
}
#pragma clang diagnostic pop

void foo2( void )
{
    /* Here we expect a warning, because the suppression was inside push and then the
    diagnostic message was restored by pop. */
    char c = (char) 'ab';
}

#pragma clang diagnostic ignored "-Wmultichar"
#pragma clang diagnostic push
void foo3( void )
{
    #pragma clang diagnostic error "-Wmultichar"
    /* Here, the diagnostic message is elevated to error severity. */
    char c = (char) 'ab';
}
#pragma clang diagnostic pop

void foo4( void )
{
    /* Here, there is no diagnostic message because the restored diagnostic state only
    includes the #pragma clang diagnostic ignored "-Wmultichar".
    It does not include the #pragma clang diagnostic error "-Wmultichar" that is within
    the push and pop pragmas. */
    char c = (char) 'ab';
}
```

Diagnostic messages use the pragma state that is present at the time they are generated. If you use pragmas to control a diagnostic message in your code, you must be aware of when, in the compilation process, that diagnostic message is generated.

If a diagnostic message for a function, `functionA`, is only generated after all the functions have been processed, then the compiler controls this diagnostic message using the pragma diagnostic state that is present after processing all the functions. This diagnostic state might be different from the diagnostic state immediately before or within the definition of `functionA`.

Related reference

[1.82 -W on page 1-134](#)

5.3 #pragma clang section

Specifies names for one or more section types. The compiler places subsequent functions, global variables, or static variables in the named section depending on the section type. The names only apply within the compilation unit.

Syntax

```
#pragma clang section [section_type_list]
```

Where:

section_type_list

specifies an optional list of section names to be used for subsequent functions, global variables, or static variables. The syntax of *section_type_list* is:

```
section_type="name"[ section_type="name"]
```

You can revert to the default section name by specifying an empty string, "", for *name*.

Valid section types are:

- `bss`.
- `data`.
- `rodata`.
- `text`.

Usage

Use `#pragma clang section [section_type_list]` to place functions and variables in separate named sections. You can then use the scatter-loading description file to locate these at a particular address in memory.

- If you specify a section name with `_attribute__((section("myname")))`, then the attribute name has priority over any applicable section name that you specify with `#pragma clang section`.
- `#pragma clang section` has priority over the `-ffunction-section` and `-fdata-section` command-line options.
- Global variables, including basic types, arrays, and struct that are initialized to zero are placed in the `.bss` section. For example, `int x = 0;`
- `armclang` does not try to infer the type of section from the name. For example, assigning a section `.bss.mysec` does not mean it is placed in a `.bss` section.
- If you specify the `-ffunction-section` and `-fdata-section` command-line options, then each global variable is in a unique section.

Example

```
int x1 = 5;           // Goes in .data section (default)
int y1;             // Goes in .bss section (default)
const int z1 = 42;  // Goes in .rodata section (default)
char *s1 = "abc1";  // s1 goes in .data section (default). String "abc1" goes
in .conststring section.

#pragma clang section bss="myBSS" data="myData" rodata="myRodata"
int x2 = 5;         // Goes in myData section.
int y2;            // Goes in myBss section.
const int z2 = 42; // Goes in myRodata section.
char *s2 = "abc2"; // s2 goes in myData section. String "abc2" goes
in .conststring section.

#pragma clang section rodata="" // Use default name for rodata section.
int x3 = 5;                 // Goes in myData section.
int y3;                    // Goes in myBss section.
const int z3 = 42;         // Goes in .rodata section (default).
char *s3 = "abc3";        // s3 goes in myData section. String "abc3" goes
in .conststring section.

#pragma clang section text="myText"
int add1(int x)           // Goes in myText section.
{
```



```
    return x+1;  
}  
#pragma clang section bss="" data="" text="" // Use default name for bss, data, and text  
sections.
```

5.4 #pragma once

Enable the compiler to skip subsequent includes of that header file.

#pragma once is accepted for compatibility with other compilers, and enables you to use other forms of header guard coding. However, Arm recommends using #ifndef and #define coding because this is more portable.

Example

The following example shows the placement of a #ifndef guard around the body of the file, with a #define of the guard variable after the #ifndef.

```
#ifndef FILE_H
#define FILE_H
#pragma once           // optional
... body of the header file ...
#endif
```

The #pragma once is marked as optional in this example. This is because the compiler recognizes the #ifndef header guard coding and skips subsequent includes even if #pragma once is absent.

5.5 #pragma pack(...)

This pragma aligns members of a structure to the minimum of n and their natural alignment. Packed objects are read and written using unaligned accesses. You can optionally push and restore alignment settings to an internal stack.

Note

This pragma is a GNU compiler extension that the Arm compiler supports.

Syntax

#pragma pack([n])

#pragma pack(push[, n])

#pragma pack(pop)

Where:

n

Is the alignment in bytes, valid alignment values are 1, 2, 4, and 8. If omitted, sets the alignment to the one that was in effect when compilation started.

push[, n]

Pushes the current alignment setting on an internal stack and then optionally sets the new alignment.

pop

Restores the alignment setting to the one saved at the top of the internal stack, then removes that stack entry.

Note

#pragma pack([n]) does not influence this internal stack. Therefore, it is possible to have #pragma pack(push) followed by multiple #pragma pack([n]) instances, then finalized by a single #pragma pack(pop).

Default

The default is the alignment that was in effect when compilation started.

Example

This example shows how pack(2) aligns integer variable b to a 2-byte boundary.

```
typedef struct
{
    char a;
    int b;
} S;

#pragma pack(2)
typedef struct
{
    char a;
    int b;
} SP;

S var = { 0x11, 0x44444444 };
SP pvar = { 0x11, 0x44444444 };
```

The layout of S is:

0	1	2	3
a	padding		
4	5	6	7
b	b	b	b

Figure 5-1 Nonpacked structure S

The layout of SP is:

0	1	2	3
a	x	b	b
4	5		
b	b		

Figure 5-2 Packed structure SP

————— **Note** —————

In this layout, x denotes one byte of padding.
SP is a 6-byte structure. There is no padding after b.

—————

5.6 #pragma unroll[(n)], #pragma unroll_completely

Instructs the compiler to unroll a loop by n iterations.

Syntax

```
#pragma unroll  
#pragma unroll_completely  
#pragma unroll  $n$   
#pragma unroll( $n$ )
```

Where:

n

is an optional value indicating the number of iterations to unroll.

Default

If you do not specify a value for n , the compiler attempts to fully unroll the loop. The compiler can only fully unroll loops where it can determine the number of iterations.

#pragma unroll_completely will not unroll a loop if the number of iterations is not known at compile time.

Usage

This pragma only has an effect with optimization level -O2 and higher.

When compiling with -O3, the compiler automatically unrolls loops where it is beneficial to do so. This pragma can be used to ask the compiler to unroll a loop that has not been unrolled automatically.

#pragma unroll[(n)] can be used immediately before a **for** loop, a **while** loop, or a **do ... while** loop.

Restrictions

This pragma is a *request* to the compiler to unroll a loop that has not been unrolled automatically. It does not guarantee that the loop is unrolled.

5.7 #pragma weak symbol, #pragma weak symbol1 = symbol2

This pragma is a language extension to mark symbols as weak or to define weak aliases of symbols.

Example

In the following example, `weak_fn` is declared as a weak alias of `__weak_fn`:

```
extern void weak_fn(int a);  
#pragma weak weak_fn = __weak_fn  
void __weak_fn(int a)  
{  
    ...  
}
```

Chapter 6

Other Compiler-specific Features

Summarizes compiler-specific features that are extensions to the C and C++ Standards, such as predefined macros.

It contains the following sections:

- *6.1 ACLE support* on page 6-224.
- *6.2 Predefined macros* on page 6-225.
- *6.3 Inline functions* on page 6-230.
- *6.4 Half-precision floating-point data types* on page 6-231.
- *6.5 Half-precision floating-point number format* on page 6-233.
- *6.6 Half-precision floating-point intrinsics* on page 6-234.
- *6.7 Library support for `_Float16` data type* on page 6-235.
- *6.8 TT instruction intrinsics* on page 6-236.
- *6.9 Non-secure function pointer intrinsics* on page 6-239.

6.1 ACLE support

Arm Compiler 6 supports the Arm C Language Extensions (ACLE) 2.1 with a few exceptions.

————— **Note** —————

This topic includes descriptions of [ALPHA] and [BETA] features. See [Support level definitions on page 1-19](#).

Arm Compiler 6 does not support:

- `__ARM_ALIGN_MAX_PWR` macro.
- `__ARM_ALIGN_MAX_STACK_PWR` macro.
- `__cls` intrinsic.
- `__cls1` intrinsic.
- `__cls11` intrinsic.
- `__saturation_occurred` intrinsic.
- `__set_saturation_occurred` intrinsic.
- `__ignore_saturation` intrinsic.
- Patchable constants.
- Floating-point data-processing intrinsics.

Arm Compiler 6 does not model the state of the Q (saturation) flag correctly in all situations.

Additionally, Arm Compiler 6 also provides:

- Support for the ACLE defined dot product intrinsics in AArch64 and AArch32 states.
- [BETA] Support for the ACLE defined Armv8.2-A half-precision floating-point scalar and vector intrinsics in AArch64 state.
- [BETA] Support for the ACLE defined Armv8.2-A half-precision floating-point vector intrinsics in AArch32 state.
- [ALPHA] Support for the ACLE defined Memory Tagging Extension (MTE) intrinsics in AArch64 state.

For more information on the ACLE v2.1 intrinsics, see the [ACLE v2.1](#).

For updates on the latest ACLE intrinsics, see the [Arm C Language Extensions](#).

For more information on intrinsics that use the Advanced SIMD registers, see the [NEON Intrinsics Reference](#).

Related reference

[6.6 Half-precision floating-point intrinsics on page 6-234](#)

Related information

[List of intrinsics](#)

[Arm C Language Extensions](#)

6.2 Predefined macros

The Arm Compiler predefines a number of macros. These macros provide information about toolchain version numbers and compiler options.

In general, the predefined macros generated by the compiler are compatible with those generated by GCC. See the GCC documentation for more information.

The following table lists Arm-specific macro names predefined by the Arm compiler for C and C++, together with a number of the most commonly used macro names. Where the value field is empty, the symbol is only defined.

Note

Use `-E -dM` to see the values of predefined macros.

Macros beginning with `__ARM_` are defined by the *Arm® C Language Extensions 2.0 (ACLE 2.0)*.

Note

`armclang` does not fully implement ACLE 2.0.

Table 6-1 Predefined macros

Name	Value	When defined
<code>__APCS_ROPI</code>	1	Set when you specify the <code>-fropi</code> option.
<code>__APCS_RWPI</code>	1	Set when you specify the <code>-frwpi</code> option.
<code>__ARM_64BIT_STATE</code>	1	Set for targets in AArch64 state only. Set to 1 if code is for 64-bit state.
<code>__ARM_ALIGN_MAX_STACK_PWR</code>	4	Set for targets in AArch64 state only. The log of the maximum alignment of the stack object.
<code>__ARM_ARCH</code>	<i>ver</i>	Specifies the version of the target architecture, for example 8.
<code>__ARM_ARCH_EXT_IDIV__</code>	1	Set for targets in AArch32 state only. Set to 1 if hardware divide instructions are available.
<code>__ARM_ARCH_ISA_A64</code>	1	Set for targets in AArch64 state only. Set to 1 if the target supports the A64 instruction set.
<code>__ARM_ARCH_PROFILE</code>	<i>ver</i>	Specifies the profile of the target architecture, for example 'A'.
<code>__ARM_BIG_ENDIAN</code>	-	Set if compiling for a big-endian target.
<code>__ARM_FEATURE_CLZ</code>	1	Set to 1 if the CLZ (count leading zeroes) instruction is supported in hardware.

Table 6-1 Predefined macros (continued)

Name	Value	When defined
__ARM_FEATURE_CMSE	<i>num</i>	<p>Indicates the availability of the Armv8-M Security Extension related extensions:</p> <p>0 The Armv8-M TT instruction is not available.</p> <p>1 The TT instruction is available. It is not part of Armv8-M Security Extension, but is closely related.</p> <p>3 The Armv8-M Security Extension for secure executable files is available. This implies that the TT instruction is available.</p> <p>See 6.8 TT instruction intrinsics on page 6-236 for more information.</p>
__ARM_FEATURE_CRC32	1	Set to 1 if the target has CRC extension.
__ARM_FEATURE_CRYPTO	1	Set to 1 if the target has cryptographic extension.
__ARM_FEATURE_DIRECTED_ROUNDING	1	<p>Set to 1 if the directed rounding and conversion vector instructions are supported.</p> <p>Only available when __ARM_ARCH >= 8.</p>
__ARM_FEATURE_DSP	1	<p>Set for targets in AArch32 state only.</p> <p>Set to 1 if DSP instructions are supported. This feature also implies support for the Q flag.</p> <p>————— Note —————</p> <p>This macro is deprecated in ACLE 2.0 for A-profile. It is fully supported for M and R-profiles.</p> <p>—————</p>
__ARM_FEATURE_IDIV	1	Set to 1 if the target supports 32-bit signed and unsigned integer division in all available instruction sets.
__ARM_FEATURE_FMA	1	Set to 1 if the target supports fused floating-point multiply-accumulate.
__ARM_FEATURE_NUMERIC_MAXMIN	1	<p>Set to 1 if the target supports floating-point maximum and minimum instructions.</p> <p>Only available when __ARM_ARCH >= 8.</p>
__ARM_FEATURE_QBIT	1	<p>Set for targets in AArch32 state only.</p> <p>Set to 1 if the Q (saturation) flag exists.</p> <p>————— Note —————</p> <p>This macro is deprecated in ACLE 2.0 for A-profile.</p> <p>—————</p>

Table 6-1 Predefined macros (continued)

Name	Value	When defined
<code>__ARM_FEATURE_SAT</code>	1	<p>Set for targets in AArch32 state only.</p> <p>Set to 1 if the SSAT and USAT instructions are supported. This feature also implies support for the Q flag.</p> <p>————— Note —————</p> <p>This macro is deprecated in ACLE 2.0 for A-profile.</p> <p>—————</p>
<code>__ARM_FEATURE_SIMD32</code>	1	<p>Set for targets in AArch32 state only.</p> <p>Set to 1 if the target supports 32-bit SIMD instructions.</p> <p>————— Note —————</p> <p>This macro is deprecated in ACLE 2.0 for A-profile, use Arm NEON intrinsics instead.</p> <p>—————</p>
<code>__ARM_FEATURE_UNALIGNED</code>	1	Set to 1 if the target supports unaligned access in hardware.
<code>__ARM_FP</code>	<i>val</i>	<p>Set if hardware floating-point is available.</p> <p>Bits 1-3 indicate the supported floating-point precision levels. The other bits are reserved.</p> <ul style="list-style-type: none"> • Bit 1 - half precision (16-bit). • Bit 2 - single precision (32-bit). • Bit 3 - double precision (64-bit). <p>These bits can be bitwise or-ed together. Permitted values include:</p> <ul style="list-style-type: none"> • <code>0x04</code> for single-support. • <code>0x0C</code> for single- and double-support. • <code>0x0E</code> for half-, single-, and double-support.
<code>__ARM_FP_FAST</code>	1	Set if <code>-ffast-math</code> or <code>-ffp-mode=fast</code> is specified.
<code>__ARM_NEON</code>	1	<p>Set to 1 when the compiler is targeting an architecture or processor with Advanced SIMD available.</p> <p>Use this macro to conditionally include <code>arm_neon.h</code>, to permit the use of Advanced SIMD intrinsics.</p>
<code>__ARM_NEON_FP</code>	<i>val</i>	This is the same as <code>__ARM_FP</code> , except that the bit to indicate double-precision is not set for targets in AArch32 state. Double-precision is always set for targets in AArch64 state.
<code>__ARM_PCS</code>	1	<p>Set for targets in AArch32 state only.</p> <p>Set to 1 if the default procedure calling standard for the translation unit conforms to the base PCS.</p>
<code>__ARM_PCS_VFP</code>	1	<p>Set for targets in AArch32 state only.</p> <p>Set to 1 if the default procedure calling standard for the translation unit conforms to the VFP PCS. That is, <code>-mfloat-abi=hard</code>.</p>

Table 6-1 Predefined macros (continued)

Name	Value	When defined
<code>__ARM_SIZEOF_MINIMAL_ENUM</code>	<i>value</i>	Specifies the size of the minimal enumeration type. Set to either 1 or 4 depending on whether <code>-fshort-enums</code> is specified or not.
<code>__ARM_SIZEOF_WCHAR_T</code>	<i>value</i>	Specifies the size of <code>wchar</code> in bytes. Set to 2 if <code>-fshort-wchar</code> is specified, or 4 if <code>-fno-short-wchar</code> is specified. ————— Note ————— The default size is 4, because <code>-fno-short-wchar</code> is set by default.
<code>__ARMCOMPILER_VERSION</code>	<i>Mmmuu xx</i>	Always set. Specifies the version number of the compiler, <code>armclang</code> . The format is <i>Mmmuu</i> <i>xx</i> , where: <ul style="list-style-type: none"> • <i>M</i> is the major version number, 6. • <i>mm</i> is the minor version number. • <i>uu</i> is the update number. • <i>xx</i> is reserved for Arm internal use. You can ignore this for the purposes of checking whether the current release is a specific version or within a range of versions. For example, version 6.3 update 1 is displayed as 6030154, where 54 is a number for Arm internal use.
<code>__ARMCC_VERSION</code>	<i>Mmmuu xx</i>	A synonym for <code>__ARMCOMPILER_VERSION</code> .
<code>__arm__</code>	1	Defined when targeting AArch32 state with <code>--target=arm-arm-none-eabi</code> . See also <code>__aarch64__</code> .
<code>__aarch64__</code>	1	Defined when targeting AArch64 state with <code>--target=aarch64-arm-none-eabi</code> . See also <code>__arm__</code> .
<code>__cplusplus</code>	<i>ver</i>	Defined when compiling C++ code, and set to a value that identifies the targeted C++ standard. For example, when compiling with <code>-xc++ -std=gnu++98</code> , the compiler sets this macro to 199711L. You can use the <code>__cplusplus</code> macro to test whether a file was compiled by a C compiler or a C++ compiler.
<code>__CHAR_UNSIGNED__</code>	1	Defined if and only if <code>char</code> is an unsigned type.
<code>__EXCEPTIONS</code>	1	Defined when compiling a C++ source file with exceptions enabled.
<code>__GNUC__</code>	<i>ver</i>	Always set. An integer that specifies the major version of the compatible GCC version. This macro indicates that the compiler accepts GCC compatible code. The macro does not indicate whether the <code>-std</code> option has enabled GNU C extensions. For detailed Arm Compiler version information, use the <code>__ARMCOMPILER_VERSION</code> macro.
<code>__INTMAX_TYPE__</code>	<i>type</i>	Always set. Defines the correct underlying type for the <code>intmax_t</code> typedef.

Table 6-1 Predefined macros (continued)

Name	Value	When defined
<code>__NO_INLINE__</code>	1	Defined if no functions have been inlined. The macro is always defined with optimization level <code>-O0</code> or if the <code>-fno-inline</code> option is specified.
<code>__OPTIMIZE__</code>	1	Defined when <code>-O1</code> , <code>-O2</code> , <code>-O3</code> , <code>-Ofast</code> , <code>-Oz</code> , or <code>-Os</code> is specified.
<code>__OPTIMIZE_SIZE__</code>	1	Defined when <code>-Os</code> or <code>-Oz</code> is specified.
<code>__PTRDIFF_TYPE__</code>	<i>type</i>	Always set. Defines the correct underlying type for the <code>ptrdiff_t</code> typedef.
<code>__SIZE_TYPE__</code>	<i>type</i>	Always set. Defines the correct underlying type for the <code>size_t</code> typedef.
<code>__SOFTFP__</code>	1	Set to 1 when compiling with <code>-mfloat-abi=softfp</code> for targets in AArch32 state. Set to 0 otherwise.
<code>__STDC__</code>	1	Always set. Signifies that the compiler conforms to ISO Standard C.
<code>__STRICT_ANSI__</code>	1	Defined if you specify the <code>--ansi</code> option or specify one of the <code>--std=c*</code> options.
<code>__thumb__</code>	1	Defined if you specify the <code>-mthumb</code> option.
<code>__UINTMAX_TYPE__</code>	<i>type</i>	Always set. Defines the correct underlying type for the <code>uintmax_t</code> typedef.
<code>__VERSION__</code>	<i>ver</i>	Always set. A string that shows the underlying Clang version.
<code>__WCHAR_TYPE__</code>	<i>type</i>	Always set. Defines the correct underlying type for the <code>wchar_t</code> typedef.
<code>__WINT_TYPE__</code>	<i>type</i>	Always set. Defines the correct underlying type for the <code>wint_t</code> typedef.

Related reference

[1.80 --version_number](#) on page 1-132

[1.74 -std](#) on page 1-125

[1.68 -O](#) on page 1-117

[1.75 --target](#) on page 1-127

[1.48 -marm](#) on page 1-83

[1.64 -mthumb](#) on page 1-113

6.3 Inline functions

Inline functions offer a trade-off between code size and performance. By default, the compiler decides whether to inline functions.

With regards to optimization, by default the compiler optimizes for performance with respect to time. If the compiler decides to inline a function, it makes sure to avoid large code growth. When compiling to restrict code size, through the use of `-Oz` or `-Os`, the compiler makes sensible decisions about inlining and aims to keep code size to a minimum.

In most circumstances, the decision to inline a particular function is best left to the compiler. Qualifying a function with the `__inline__` or `inline` keywords suggests to the compiler that it inlines that function, but the final decision rests with the compiler. Qualifying a function with `__attribute__((always_inline))` forces the compiler to inline the function.

The linker is able to apply some degree of function inlining to short functions.

Note

The default semantic rules for C-source code follow C99 rules. For inlining, it means that when you suggest a function is inlined, the compiler expects to find another, non-qualified, version of the function elsewhere in the code, to use when it decides not to inline. If the compiler cannot find the non-qualified version, it fails with the following error:

```
"Error: L6218E: Undefined symbol <symbol> (referred from <file>)".
```

To avoid this problem, there are several options:

- Provide an equivalent, non-qualified version of the function.
- Change the qualifier to **static inline**.
- Remove the **inline** keyword, because it is only acting as a suggestion.
- Compile your program using the GNU C90 dialect, using the `-std=gnu90` option.

Related reference

[2.8 `__inline` on page 2-149](#)

[1.74 `-std` on page 1-125](#)

[3.2 `__attribute__\(\(always_inline\)\)` function attribute on page 3-160](#)

6.4 Half-precision floating-point data types

Use the `_Float16` data type for 16-bit floating-point values in your C and C++ source files.

Arm Compiler 6 supports two half-precision (16-bit) floating-point scalar data types:

- The IEEE 754-2008 `__fp16` data type, defined in the Arm C Language Extensions.
- The `_Float16` data type, defined in the C11 extension ISO/IEC TS 18661-3:2015

The `__fp16` data type is not an arithmetic data type. The `__fp16` data type is for storage and conversion only. Operations on `__fp16` values do not use half-precision arithmetic. The values of `__fp16` automatically promote to single-precision `float` (or double-precision `double`) floating-point data type when used in arithmetic operations. After the arithmetic operation, these values are automatically converted to the half-precision `__fp16` data type for storage. The `__fp16` data type is available in both C and C++ source language modes.

The `_Float16` data type is an arithmetic data type. Operations on `_Float16` values use half-precision arithmetic. The `_Float16` data type is available in both C and C++ source language modes.

Arm recommends that for new code, you use the `_Float16` data type instead of the `__fp16` data type. `__fp16` is an Arm C Language Extension and therefore requires compliance with the ACLE. `_Float16` is defined by the C standards committee, and therefore using `_Float16` does not prevent code from being ported to architectures other than Arm. Also, `_Float16` arithmetic operations directly map to Armv8.2-A half-precision floating-point instructions when they are enabled on Armv8.2-A and later architectures. This avoids the need for conversions to and from single-precision floating-point, and therefore results in more performant code. If the Armv8.2-A half-precision floating-point instructions are not available, `_Float16` values are automatically promoted to single-precision, similar to the semantics of `__fp16` except that the results continue to be stored in single-precision floating-point format instead of being converted back to half-precision floating-point format.

To define a `_Float16` literal, append the suffix `f16` to the compile-time constant declaration. There is no implicit argument conversion between `_Float16` and standard floating-point data types. Therefore, an explicit cast is required for promoting `_Float16` to a single-precision floating-point format, for argument passing.

```
extern void ReadFloatValue(float f);

void ReadValues(void)
{
    // Half-precision floating-point value stored in the _Float16 data type.
    const _Float16 h = 1.0f16;

    // There is no implicit argument conversion between _Float16 and standard floating-point
    // data types.
    // Therefore, this call to the ReadFloatValue() function below is not a call to the
    // declared function extern void ReadFloatValue(float f).
    ReadFloatValue(h);

    // An explicit cast is required for promoting a _Float16 value to a single-precision
    // floating-point value.
    // Therefore, this call to the ReadFloatValue() function below is a call to the declared
    // function extern void ReadFloatValue(float f).
    ReadFloatValue((float)h);

    return;
}
```

In an arithmetic operation where one operand is of `__fp16` data type and the other is of `_Float16` data type, the `_Float16` value is first converted to `__fp16` value and then the operation is completed as if both operands were of `__fp16` data type.

```
void AddValues(_Float16 a, __fp16 b)
{
    _Float16 c;
    __fp16 d;

    // This addition is evaluated in 16-bit half-precision arithmetic.
    // The result is stored in 16 bits using the _Float16 data type.
}
```

```
c = a+a;

// This addition is evaluated in 32-bit single-precision arithmetic.
// The result is stored in 16 bits using the __fp16 data type.
d = b+b;

// The value in variable 'a' in this addition is converted to a __fp16 value.
// And then the addition is evaluated in 32-bit single-precision arithmetic.
// The result is stored in 16 bits using the __fp16 data type.
d = a+b;

return;
}
```

To generate Armv8.2 half-precision floating-point instructions using `armclang`, you must use the `+fp16` architecture extension, for example:

```
armclang --target=aarch64-arm-none-eabi -march=armv8.2-a+fp16
armclang --target=aarch64-arm-none-eabi -mcpu=cortex-a75+fp16
armclang --target=arm-arm-none-eabi -march=armv8.2-a+fp16
armclang --target=arm-arm-none-eabi -mcpu=cortex-a75+fp16
```

Related reference

[1.47 -march on page 1-79](#)

[1.53 -mcpu on page 1-91](#)

[6.7 Library support for `_Float16` data type on page 6-235](#)

Related information

[Using Assembly and Intrinsic in C or C++ Code](#)

[C language extensions](#)

[List of intrinsics](#)

[Arm C Language Extensions](#)

6.5 Half-precision floating-point number format

Arm Compiler supports the half-precision floating-point `__fp16` type.

Half-precision is a floating-point format that occupies 16 bits. Architectures that support half-precision floating-point values include:

- The Armv8 architecture.
- The Armv7 Fpv5 architecture.
- The Armv7 VFPv4 architecture.
- The Armv7 VFPv3 architecture (as an optional extension).

If the target hardware does not support half-precision floating-point values, the compiler uses the floating-point library `fp1lib` to provide software support for half-precision.

————— **Note** —————

The `__fp16` type is a storage format only. For purposes of arithmetic and other operations, `__fp16` values in C or C++ expressions are automatically promoted to `float`.

Half-precision floating-point format

Arm Compiler uses the half-precision binary floating-point format defined by IEEE 754r, a revision to the IEEE 754 standard:

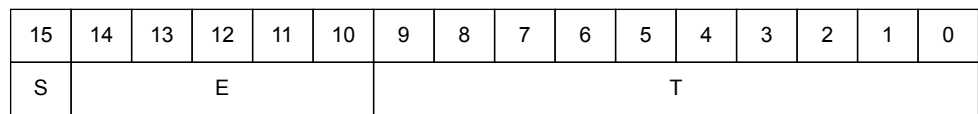

Figure 6-1 IEEE half-precision floating-point format

Where:

```
S (bit[15]):      Sign bit
E (bits[14:10]): Biased exponent
T (bits[9:0]):   Mantissa.
```

The meanings of these fields are as follows:

```
IF E==31:
  IF T==0: Value = Signed infinity
  IF T!=0: Value = Nan
           T[9] determines Quiet or Signalling:
           0: Quiet NaN
           1: Signalling NaN
IF 0<E<31:
  Value = (-1)^S x 2^(E-15) x (1 + (2^(-10) x T))
IF E==0:
  IF T==0: Value = Signed zero
  IF T!=0: Value = (-1)^S x 2^(-14) x (0 + (2^(-10) x T))
```

————— **Note** —————

See the *Arm® C Language Extensions* for more information.

Related information

Arm C Language Extensions

6.6 Half-precision floating-point intrinsics

Arm Compiler 6 provides [BETA] support for the ACLE defined Armv8.2-A half-precision floating-point scalar and vector intrinsics in AArch64 state, and half-precision floating-point vector intrinsics in AArch32 state.

Note

This topic describes a [BETA] feature. See [Support level definitions on page 1-19](#).

To see the half-precision floating-point intrinsics, you can search for `float16` from the list of intrinsics on [Arm Developer](#).

`arm_neon.h` defines the intrinsics for the vector half-precision floating-point intrinsics.

`arm_fp16.h` defines the intrinsics for the scalar half-precision floating-point intrinsics.

The example below demonstrates the use of the half-precision floating-point intrinsics in AArch64 state.

```
// foo.c
#include <arm_neon.h>
#include <arm_fp16.h>

_Float16 goo(void)
{
    _Float16 a = 1.0f16;
    float16x4_t b = {1.0, 2.0, 3.0, 4.0};

    a = vabsh_f16(a); // scalar half-precision floating-point intrinsic
    b = vabs_f16(b);  // vector half-precision floating-point intrinsic

    return a;
}
```

To compile the example for AArch64 state, use the command:

```
armclang --target=aarch64-arm-none-eabi -march=armv8.2-a+fp16 -std=c90 -c foo.c -o foo.o
```

Note

Arm Compiler 6 does not support the Armv8.2-A half-precision floating-point scalar intrinsics in AArch32 state.

If you want to use the Armv8.2-A half-precision floating-point scalar instructions in AArch32 state, you must either:

- Use the `_Float16` data type in your C or C++ source code.
- Use the `armclang` inline assembly or integrated assembler for instructions that cannot be generated from the source code.

Related reference

[1.47 -march on page 1-79](#)

[1.53 -mcpu on page 1-91](#)

Related information

[Using Assembly and Intrinsics in C or C++ Code](#)

[C language extensions](#)

[List of intrinsics](#)

[Arm C Language Extensions](#)

6.7 Library support for `_Float16` data type

The C standard library in Arm Compiler 6 does not support the `_Float16` data type.

If you want to use any of the functions from the C standard library on the `_Float16` data type, then you must manually cast the `_Float16` value to a single-precision, or double-precision value, and then use the appropriate library function.

Also, the library function `printf` does not have a string format specifier for the `_Float16` data type. Therefore an explicit cast is required for the `_Float16` data type. The following example casts the `_Float16` value to a double for use in the `printf` function.

```
// foo.c
#include <stdlib.h>
#include <stdio.h>

_Float16 foo(void)
{
    _Float16 n = 1.0f16;

    // Cast the _Float16 value n to a double because there is no string format specifier for
    // half-precision floating-point values.
    printf ("Hello World %f \n", (double)n);

    return n;
}
```

To compile this example with `armclang`, use the command:

```
armclang --target=arm-arm-none-eabi -march=armv8.2-a+fp16 -std=c90 -c foo.c -o foo.o
```

The `printf` function does not automatically cast the `_Float16` value. If you do not manually cast the `_Float16` value, `armclang` produces the `-Wformat` diagnostic message.

```
warning: format specifies type 'double' but the argument has type '_Float16' [-Wformat]
printf ("Hello World %f\n", n);
```

Related reference

[1.47 -march](#) on page 1-79

[1.53 -mcpu](#) on page 1-91

Related information

[C language extensions](#)

[List of intrinsics](#)

[Arm C Language Extensions](#)

6.8 TT instruction intrinsics

Intrinsics are available to support TT instructions depending on the value of the predefined macro `__ARM_FEATURE_CMSE`.

TT intrinsics

The following table describes the TT intrinsics that are available when `__ARM_FEATURE_CMSE` is set to either 1 or 3:

Intrinsic	Description
<code>cmse_address_info_t cmse_TT(void *p)</code>	Generates a TT instruction.
<code>cmse_address_info_t cmse_TT_fptr(p)</code>	Generates a TT instruction. The argument <code>p</code> can be any function pointer type.
<code>cmse_address_info_t cmse_TTT(void *p)</code>	Generates a TT instruction with the T flag.
<code>cmse_address_info_t cmse_TTT_fptr(p)</code>	Generates a TT instruction with the T flag. The argument <code>p</code> can be any function pointer type.

When `__ARM_BIG_ENDIAN` is not set, the result of the intrinsics is returned in the following C type:

```
typedef union {
    struct cmse_address_info {
        unsigned mpu_region:8;
        unsigned :8;
        unsigned mpu_region_valid:1;
        unsigned :1;
        unsigned read_ok:1;
        unsigned readwrite_ok:1;
        unsigned :12;
    } flags;
    unsigned value;
} cmse_address_info_t;
```

When `__ARM_BIG_ENDIAN` is set, the bit-fields in the type are reversed such that they have the same bit-offset as little-endian systems following the rules specified by *Procedure Call Standard for the Arm® Architecture*.

TT intrinsics for Armv8-M Security Extension

The following table describes the TT intrinsics for Armv8-M Security Extension that are available when `__ARM_FEATURE_CMSE` is set to 3:

Intrinsic	Description
<code>cmse_address_info_t cmse_TTA(void *p)</code>	Generates a TT instruction with the A flag.
<code>cmse_address_info_t cmse_TTA_fptr(p)</code>	Generates a TT instruction with the A flag. The argument <code>p</code> can be any function pointer type.
<code>cmse_address_info_t cmse_TTAT(void *p)</code>	Generates a TT instruction with the T and A flag.
<code>cmse_address_info_t cmse_TTAT_fptr(p)</code>	Generates a TT instruction with the T and A flag. The argument <code>p</code> can be any function pointer type.

When `__ARM_BIG_ENDIAN` is not set, the result of the intrinsics is returned in the following C type:

```
typedef union {
    struct cmse_address_info {
        unsigned mpu_region:8;
    } flags;
    unsigned value;
} cmse_address_info_t;
```

```

    unsigned sau_region:8;
    unsigned mpu_region_valid:1;
    unsigned sau_region_valid:1;
    unsigned read_ok:1;
    unsigned readwrite_ok:1;
    unsigned nonsecure_read_ok:1;
    unsigned nonsecure_readwrite_ok:1;
    unsigned secure:1;
    unsigned idau_region_valid:1;
    unsigned idau_region:8;
} flags;
unsigned value;
} cmse_address_info_t;

```

When `__ARM_BIG_ENDIAN` is set, the bit-fields in the type are reversed such that they have the same bit-offset as little-endian systems following the rules specified by *Procedure Call Standard for the Arm® Architecture*.

In Secure state, the TT instruction returns the *Security Attribute Unit* (SAU) and *Implementation Defined Attribute Unit* (IDAU) configuration and recognizes the A flag.

Address range check intrinsic

Checking the result of the TT instruction on an address range is essential for programming in C. It is needed to check permissions on objects larger than a byte. You can use the address range check intrinsic to perform permission checks on C objects.

The syntax of this intrinsic is:

```
void *cmse_check_address_range(void *p, size_t size, int flags)
```

The intrinsic checks the address range from `p` to `p + size - 1`.

The address range check fails if `p + size - 1 < p`.

Some SAU, IDAU and MPU configurations block the efficient implementation of an address range check. This intrinsic operates under the assumption that the configuration of the SAU, IDAU, and MPU is constrained as follows:

- An object is allocated in a single region.
- A stack is allocated in a single region.

These points imply that a region does not overlap other regions.

The TT instruction returns an SAU, IDAU and MPU region number. When the region numbers of the start and end of the address range match, the complete range is contained in one SAU, IDAU, and MPU region. In this case two TT instructions are executed to check the address range.

Regions are aligned at 32-byte boundaries. If the address range fits in one 32-byte address line, a single TT instruction suffices. This is the case when the following constraint holds:

$$(p \bmod 32) + size \leq 32$$

The address range check intrinsic fails if the range crosses any MPU region boundary.

The `flags` parameter of the address range check consists of a set of values defined by the macros shown in the following table:

Macro	Value	Description
(No macro)	0	The TT instruction without any flag is used to retrieve the permissions of an address, returned in a <code>cmse_address_info_t</code> structure.
CMSE_MPU_UNPRIV	4	Sets the T flag on the TT instruction used to retrieve the permissions of an address. Retrieves the unprivileged mode access permissions.

(continued)

Macro	Value	Description
CMSE_MPU_READWRITE	1	Checks if the permissions have the <code>readwrite_ok</code> field set.
CMSE_MPU_READ	8	Checks if the permissions have the <code>read_ok</code> field set.

The address range check intrinsic returns `p` on a successful check, and `NULL` on a failed check. The check fails if any other value is returned that is not one of those listed in the table, or is not a combination of those listed.

Arm recommends that you use the returned pointer to access the checked memory range. This generates a data dependency between the checked memory and all its subsequent accesses and prevents these accesses from being scheduled before the check.

The following intrinsic is defined when the `__ARM_FEATURE_CMSE` macro is set to 1:

Intrinsic	Description
<code>cmse_check_pointed_object(p, f)</code>	Returns the same value as <code>cmse_check_address_range(p, sizeof(*p), f)</code>

Arm recommends that the return type of this intrinsic is identical to the type of parameter `p`.

Address range check intrinsic for Armv8-M Security Extension

The semantics of the intrinsic `cmse_check_address_range()` are extended to handle the extra flag and fields introduced by the Armv8-M Security Extension.

The address range check fails if the range crosses any SAU or IDAU region boundary.

If the macro `__ARM_FEATURE_CMSE` is set to 3, the values accepted by the `flags` parameter are extended with the values defined in the following table:

Macro	Value	Description
CMSE_AU_NONSECURE	2	Checks if the permissions have the <code>secure</code> field unset.
CMSE_MPU_NONSECURE	16	Sets the A flag on the TT instruction used to retrieve the permissions of an address.
CMSE_NONSECURE	18	Combination of <code>CMSE_AU_NONSECURE</code> and <code>CMSE_MPU_NONSECURE</code> .

Related reference

[6.2 Predefined macros on page 6-225](#)

6.9 Non-secure function pointer intrinsics

A non-secure function pointer is a function pointer that has its LSB unset.

The following table describes the non-secure function pointer intrinsics that are available when `__ARM_FEATURE_CMSE` is set to 3:

Intrinsic	Description
<code>cmse_nsfptr_create(p)</code>	Returns the value of <code>p</code> with its LSB cleared. The argument <code>p</code> can be any function pointer type. Arm recommends that the return type of this intrinsic is identical to the type of its argument.
<code>cmse_is_nsfptr(p)</code>	Returns non-zero if <code>p</code> has LSB unset, zero otherwise. The argument <code>p</code> can be any function pointer type.

Example

The following example shows how to use these intrinsics:

```
#include <arm_cmse.h>
typedef void __attribute__((cmse_nonsecure_call)) nsfunc(void);
void default_callback(void) { ... }

// fp can point to a secure function or a non-secure function
nsfunc *fp = (nsfunc *) default_callback; // secure function pointer

void __attribute__((cmse_nonsecure_entry)) entry(nsfunc *callback) {
    fp = cmse_nsfptr_create(callback); // non-secure function pointer
}

void call_callback(void) {
    if (cmse_is_nsfptr(fp)) fp(); // non-secure function call
    else ((void (*)(void)) fp)(); // normal function call
}
```

Related reference

[3.3 `__attribute__\(\(cmse_nonsecure_call\)\)` function attribute](#) on page 3-161

[3.4 `__attribute__\(\(cmse_nonsecure_entry\)\)` function attribute](#) on page 3-162

Related information

[Building Secure and Non-secure Images Using the Armv8-M Security Extension](#)

Chapter 7

Standard C Implementation Definition

Provides information required by the ISO C standard for conforming C implementations.

It contains the following sections:

- *7.1 Implementation definition* on page 7-241.
- *7.2 Translation* on page 7-242.
- *7.3 Translation limits* on page 7-243.
- *7.4 Environment* on page 7-245.
- *7.5 Identifiers* on page 7-247.
- *7.6 Characters* on page 7-248.
- *7.7 Integers* on page 7-250.
- *7.8 Floating-point* on page 7-251.
- *7.9 Arrays and pointers* on page 7-252.
- *7.10 Hints* on page 7-253.
- *7.11 Structures, unions, enumerations, and bitfields* on page 7-254.
- *7.12 Qualifiers* on page 7-255.
- *7.13 Preprocessing directives* on page 7-256.
- *7.14 Library functions* on page 7-258.
- *7.15 Architecture* on page 7-263.

7.1 Implementation definition

Appendix J of the ISO C standard (ISO/IEC 9899:2011 (E)) contains information about portability issues. Sub-clause J3 lists the behavior that each implementation must document. The following topics correspond to the relevant sections of sub-clause J3. They describe aspects of the Arm C Compiler and C library, not defined by the ISO C standard, that are implementation-defined. Whenever the implementation-defined behavior of the Arm C compiler or the C library can be altered and tailored to the execution environment by reimplementing certain functions, that behavior is described as "depends on the environment".

Related reference

- [7.2 Translation on page 7-242](#)
- [7.3 Translation limits on page 7-243](#)
- [7.4 Environment on page 7-245](#)
- [7.5 Identifiers on page 7-247](#)
- [7.6 Characters on page 7-248](#)
- [7.7 Integers on page 7-250](#)
- [7.8 Floating-point on page 7-251](#)
- [7.9 Arrays and pointers on page 7-252](#)
- [7.10 Hints on page 7-253](#)
- [7.11 Structures, unions, enumerations, and bitfields on page 7-254](#)
- [7.12 Qualifiers on page 7-255](#)
- [7.13 Preprocessing directives on page 7-256](#)
- [7.14 Library functions on page 7-258](#)
- [7.15 Architecture on page 7-263](#)

7.2 Translation

Describes implementation-defined aspects of the Arm C compiler and C library relating to translation, as required by the ISO C standard.

How a diagnostic is identified (3.10, 5.1.1.3).

Diagnostic messages that the compiler produces are of the form:

```
source-file:line-number:char-number: description [diagnostic-flag]
```

Here:

description

Is a text description of the error.

diagnostic-flag

Is an optional diagnostic flag of the form *-wFlag*, only for messages that can be suppressed.

Whether each nonempty sequence of white-space characters other than new-line is retained or replaced by one space character in translation phase 3 (5.1.1.2).

Each nonempty sequence of white-space characters, other than new-line, is replaced by one space character.

7.3 Translation limits

Describes implementation-defined aspects of the Arm C compiler and C library relating to translation, as required by the ISO C standard.

Section 5.2.4.1 *Translation limits* of the ISO/IEC 9899:2011 standard requires minimum translation limits that a conforming compiler must accept. The following table gives a summary of these limits. In this table, a limit of *memory* indicates that Arm Compiler 6 imposes no limit, other than that imposed by the available memory.

Table 7-1 Translation limits

Description	Translation limit
Nesting levels of block.	256 (can be increased using the <code>-fbracket-depth</code> option.)
Nesting levels of conditional inclusion.	<i>memory</i>
Pointer, array, and function declarators (in any combination) modifying an arithmetic, structure, union, or void type in a declaration.	<i>memory</i>
Nesting levels of parenthesized declarators within a full declarator.	256 (can be increased using the <code>-fbracket-depth</code> option.)
Nesting levels of parenthesized expressions within a full expression.	256 (can be increased using the <code>-fbracket-depth</code> option.)
Significant initial characters in an internal identifier or a macro name.	<i>memory</i>
Significant initial characters in an external identifier.	<i>memory</i>
External identifiers in one translation unit.	<i>memory</i>
Identifiers with block scope declared in one block.	<i>memory</i>
Macro identifiers simultaneously defined in one preprocessing translation unit.	<i>memory</i>
Parameters in one function definition.	<i>memory</i>
Arguments in one function call.	<i>memory</i>
Parameters in one macro definition.	<i>memory</i>
Arguments in one macro invocation.	<i>memory</i>
Characters in a logical source line.	<i>memory</i>
Characters in a string literal.	<i>memory</i>
Bytes in an object.	<i>SIZE_MAX</i>
Nesting levels for <code>#include</code> files.	<i>memory</i>
Case labels for a switch statement.	<i>memory</i>
Members in a single structure or union.	<i>memory</i>
Enumeration constants in a single enumeration.	<i>memory</i>
Levels of nested structure or union definitions in a single struct-declaration-list.	256 (can be increased using the <code>-fbracket-depth</code> option.)

Related reference

1.9 -fbracket-depth=N on page 1-35

7.15 Architecture on page 7-263

7.4 Environment

Describes implementation-defined aspects of the Arm C compiler and C library relating to environment, as required by the ISO C standard.

The mapping between physical source file multibyte characters and the source character set in translation phase 1 (5.1.1.2).

The compiler interprets the physical source file multibyte characters as UTF-8.

The name and type of the function called at program startup in a freestanding environment (5.1.2.1).

When linking with microlib, the function `main()` must be declared to take no arguments and must not return.

The effect of program termination in a freestanding environment (5.1.2.1).

The function `exit()` is not supported by microlib and the function `main()` must not return.

An alternative manner in which the main function can be defined (5.1.2.2.1).

The main function can be defined in one of the following forms:

```
int main(void)
int main()
int main(int)
int main(int, char **)
int main(int, char **, char **)
```

The values given to the strings pointed to by the argv argument to main (5.1.2.2.1).

In the generic Arm library the arguments given to `main()` are the words of the command line not including input/output redirections, delimited by whitespace, except where the whitespace is contained in double quotes.

What constitutes an interactive device (5.1.2.3).

What constitutes an interactive device depends on the environment and the `_sys_istty` function. The standard I/O streams `stdin`, `stdout`, and `stderr` are assumed to be interactive devices. They are line-buffered at program startup, regardless of what `_sys_istty` reports for them. An exception is if they have been redirected on the command line.

Whether a program can have more than one thread of execution in a freestanding environment (5.1.2.4).

Depends on the environment. The microlib C library is not thread-safe.

The set of signals, their semantics, and their default handling (7.14).

The `<signal.h>` header defines the following signals:

Signal	Value	Semantics
SIGABRT	1	Abnormal termination
SIGFPE	2	Arithmetic exception
SIGILL	3	Illegal instruction execution
SIGINT	4	Interactive attention signal
SIGSEGV	5	Bad memory access
SIGTERM	6	Termination request
SIGSTAK	7	Stack overflow (obsolete)
SIGRTRED	8	Run-time redirection error
SIGRTMEM	9	Run-time memory error
SIGUSR1	10	Available for the user
SIGUSR2	11	Available for the user
SIGPVFN	12	Pure virtual function called
SIGCPPL	13	Not normally used
SIGOUTOFHEAP	14	::operator new or ::operator new[] cannot allocate memory

The default handling of all recognized signals is to print a diagnostic message and call `exit()`.

Signal values other than SIGFPE, SIGILL, and SIGSEGV that correspond to a computational exception (7.14.1.1).

No signal values other than SIGFPE, SIGILL, and SIGSEGV correspond to a computational exception.

Signals for which the equivalent of `signal(sig, SIG_IGN)`; is executed at program startup (7.14.1.1).

No signals are ignored at program startup.

The set of environment names and the method for altering the environment list used by the `getenv` function (7.22.4.6).

The default implementation returns NULL, indicating that no environment information is available.

The manner of execution of the string by the system function (7.22.4.8).

Depends on the environment. The default implementation of the function uses semihosting.

7.5 Identifiers

Describes implementation-defined aspects of the Arm C compiler and C library relating to identifiers, as required by the ISO C standard.

Which additional multibyte characters may appear in identifiers and their correspondence to universal character names (6.4.2).

Multibyte characters, whose UTF-8 decoded value falls within one of the ranges in Appendix D of ISO/IEC 9899:2011 are allowed in identifiers and correspond to the universal character name with the short identifier (as specified by ISO/IEC 10646) having the same numeric value.

The dollar character \$ is allowed in identifiers.

The number of significant initial characters in an identifier (5.2.4.1, 6.4.2).

There is no limit on the number of significant initial characters in an identifier.

7.6 Characters

Describes implementation-defined aspects of the Arm C compiler and C library relating to characters, as required by the ISO C standard.

The number of bits in a byte (3.6).

The number of bits in a byte is 8.

The values of the members of the execution character set (5.2.1).

The values of the members of the execution character set are all the code points defined by ISO/IEC 10646.

The unique value of the member of the execution character set produced for each of the standard alphabetic escape sequences (5.2.2).

Character escape sequences have the following values in the execution character set:

Escape sequence	Char value	Description
\a	7	Attention (bell)
\b	8	Backspace
\t	9	Horizontal tab
\n	10	New line (line feed)
\v	11	Vertical tab
\f	12	Form feed
\r	13	Carriage return

The value of a char object into which has been stored any character other than a member of the basic execution character set (6.2.5).

The value of a `char` object into which has been stored any character other than a member of the basic execution character set is the least significant 8 bits of that character, interpreted as unsigned.

Which of signed char or unsigned char has the same range, representation, and behavior as plain char (6.2.5, 6.3.1.1).

Data items of type `char` are unsigned by default. The type `unsigned char` has the same range, representation, and behavior as `char`.

The mapping of members of the source character set (in character constants and string literals) to members of the execution character set (6.4.4.4, 5.1.1.2).

The execution character set is identical to the source character set.

The value of an integer character constant containing more than one character or containing a character or escape sequence that does not map to a single-byte execution character (6.4.4.4).

In C all character constants have type `int`. Up to four characters of the constant are represented in the integer value. The last character in the constant occupies the lowest-order byte of the integer value. Up to three preceding characters are placed at higher-order bytes. Unused bytes are filled with the NUL (`\0`) character.

The value of a wide-character constant containing more than one multibyte character or a single multibyte character that maps to multiple members of the extended execution character set, or containing a multibyte character or escape sequence not represented in the extended execution character set (6.4.4.4).

If a wide-character constant contains more than one multibyte character, all but the last such character are ignored.

The current locale used to convert a wide-character constant consisting of a single multibyte character that maps to a member of the extended execution character set into a corresponding wide-character code (6.4.4.4).

Mapping of wide-character constants to the corresponding wide-character code is locale independent.

Whether differently-prefixed wide string literal tokens can be concatenated and, if so, the treatment of the resulting multibyte character sequence (6.4.5).

Differently prefixed wide string literal tokens cannot be concatenated.

The current locale used to convert a wide string literal into corresponding wide-character codes (6.4.5).

Mapping of the wide-characters in a wide string literal into the corresponding wide-character codes is locale independent.

The value of a string literal containing a multibyte character or escape sequence not represented in the execution character set (6.4.5).

The compiler does not check if the value of a multibyte character or an escape sequence is a valid ISO/IEC 10646 code point. Such a value is encoded like the values of the valid members of the execution character set, according to the kind of the string literal (character or wide-character).

The encoding of any of `wchar_t`, `char16_t`, and `char32_t` where the corresponding standard encoding macro (`__STDC_ISO_10646__`, `__STDC_UTF_16__`, or `__STDC_UTF_32__`) is not defined (6.10.8.2).

The symbol `__STDC_ISO_10646__` is not defined. Nevertheless every character in the Unicode required set, when stored in an object of type `wchar_t`, has the same value as the short identifier of that character.

The symbols `__STDC_UTF_16__` and `__STDC_UTF_32__` are defined.

7.7 Integers

Describes implementation-defined aspects of the Arm C compiler and C library relating to integers, as required by the ISO C standard.

Any extended integer types that exist in the implementation (6.2.5).

No extended integer types exist in the implementation.

Whether signed integer types are represented using sign and magnitude, two's complement, or ones' complement, and whether the extraordinary value is a trap representation or an ordinary value (6.2.6.2).

Signed integer types are represented using two's complement with no padding bits. There is no extraordinary value.

The rank of any extended integer type relative to another extended integer type with the same precision (6.3.1.1).

No extended integer types exist in the implementation.

The result of, or the signal raised by, converting an integer to a signed integer type when the value cannot be represented in an object of that type (6.3.1.3).

When converting an integer to a N-bit wide signed integer type and the value cannot be represented in the destination type, the representation of the source operand is truncated to N-bits and the resulting bit pattern is interpreted a value of the destination type. No signal is raised.

The results of some bitwise operations on signed integers (6.5).

In the bitwise right shift $E1 \gg E2$, if E1 has a signed type and a negative value, the value of the result is the integral part of the quotient of $E1 / 2^{E2}$, except that shifting the value -1 yields result -1 .

7.8 Floating-point

Describes implementation-defined aspects of the Arm C compiler and C library relating to floating-point operations, as required by the ISO C standard.

The accuracy of the floating-point operations and of the library functions in `<math.h>` and `<complex.h>` that return floating-point results (5.2.4.2.2).

Floating-point quantities are stored in IEEE format:

- **float** values are represented by IEEE single-precision values
- **double** and **long double** values are represented by IEEE double-precision values.

The accuracy of the conversions between floating-point internal representations and string representations performed by the library functions in `<stdio.h>`, `<stdlib.h>`, and `<wchar.h>` (5.2.4.2.2).

The accuracy of the conversions between floating-point internal representations and string representations performed by the library functions in `<stdio.h>`, `<stdlib.h>`, and `<wchar.h>` is unknown.

The rounding behaviors characterized by non-standard values of `FLT_ROUNDS` (5.2.4.2.2).

Arm Compiler does not define non-standard values for `FLT_ROUNDS`.

The evaluation methods characterized by non-standard negative values of `FLT_EVAL_METHOD` (5.2.4.2.2).

Arm Compiler does not define non-standard values for `FLT_EVAL_METHOD`.

The direction of rounding when an integer is converted to a floating-point number that cannot exactly represent the original value (6.3.1.4).

The direction of rounding when an integer is converted to a floating point number is "round to nearest even".

The direction of rounding when a floating-point number is converted to a narrower floating-point number (6.3.1.5).

When a floating-point number is converted to a different floating-point type and the value is within the range of the destination type, but cannot be represented exactly, the rounding mode is "round to nearest even", by default.

How the nearest representable value or the larger or smaller representable value immediately adjacent to the nearest representable value is chosen for certain floating constants (6.4.4.2).

When a floating-point literal is converted to a floating-point value, the rounding mode is "round to nearest even".

Whether and how floating expressions are contracted when not disallowed by the `FP_CONTRACT` pragma (6.5).

If `-ffp-mode=fast`, `-ffast-math`, or `-ffp-contract=fast` options are in effect, a floating-point expression can be contracted.

The default state for the `FENV_ACCESS` pragma (7.6.1).

The default state of the `FENV_ACCESS` pragma is OFF. The state ON is not supported.

Additional floating-point exceptions, rounding classifications, and their macro names (7.6, 7.12), modes, environments, and the default state for the `FP_CONTRACT` pragma (7.12.2).

No additional floating-point exceptions, rounding classifications, modes, or environments are defined.

The default state of `FP_CONTRACT` pragma is OFF.

7.9 Arrays and pointers

Describes implementation-defined aspects of the Arm C compiler and C library relating to arrays and pointers, as required by the ISO C standard.

The result of converting a pointer to an integer or vice versa (6.3.2.3).

Converting a pointer to an integer type with smaller bit width discards the most significant bits of the pointer. Converting a pointer to an integer type with greater bit width zero-extends the pointer. Otherwise the bits of the representation are unchanged.

Converting an unsigned integer to pointer with a greater bit-width zero-extends the integer. Converting a signed integer to pointer with a greater bit-width sign-extends the integer. Otherwise the bits of the representation are unchanged.

The size of the result of subtracting two pointers to elements of the same array (6.5.6).

The size of the result of subtracting two pointers to elements of the same array is 4 bytes for AArch32 state, and 8 bytes for AArch64 state.

7.10 Hints

Describes implementation-defined aspects of the Arm C compiler and C library relating to registers, as required by the ISO C standard.

The extent to which suggestions made by using the register storage-class specifier are effective (6.7.1).

The register storage-class specifier is ignored as a means to control how fast the access to an object is. For example, an object might be allocated in register or allocated in memory regardless of whether it is declared with register storage-class.

The extent to which suggestions made by using the inline function specifier are effective (6.7.4).

The inline function specifier is ignored as a means to control how fast the calls to the function are made. For example, a function might be inlined or not regardless of whether it is declared inline.

7.11 Structures, unions, enumerations, and bitfields

Describes implementation-defined aspects of the Arm C compiler and C library relating to structures, unions, enumerations, and bitfields, as required by the ISO C standard.

Whether a plain `int` bit-field is treated as a signed `int` bit-field or as an unsigned `int` bit-field (6.7.2, 6.7.2.1).

Plain `int` bitfields are signed.

Allowable bit-field types other than `_Bool`, signed `int`, and unsigned `int` (6.7.2.1).

Enumeration types, `long` and `long long` (signed and unsigned) are allowed as bitfield types.

Whether atomic types are permitted for bit-fields (6.7.2.1).

Atomic types are not permitted for bitfields.

Whether a bit-field can straddle a storage-unit boundary (6.7.2.1).

A bitfield cannot straddle a storage-unit boundary.

The order of allocation of bit-fields within a unit (6.7.2.1).

Within a storage unit, successive bit-fields are allocated from low-order bits towards high-order bits when compiling for little-endian, or from the high-order bits towards low-order bits when compiling for big-endian.

The alignment of non-bit-field members of structures (6.7.2.1). This should present no problem unless binary data written by one implementation is read by another.

The non-bitfield members of structures of a scalar type are aligned to their size. The non-bitfield members of an aggregate type are aligned to the maximum of the alignments of each top-level member.

The integer type compatible with each enumerated type (6.7.2.2).

An enumerated type is compatible with `int` or `unsigned int`. If both the signed and the unsigned integer types can represent the values of the enumerators, the unsigned variant is chosen. If a value of an enumerator cannot be represented with `int` or `unsigned int`, then `long long` or `unsigned long long` is used.

7.12 Qualifiers

Describes implementation-defined aspects of the Arm C compiler and C library relating to qualifiers, as required by the ISO C standard.

What constitutes an access to an object that has volatile-qualified type (6.7.3).

Modifications of an object that has a volatile qualified type constitutes an access to that object. Value computation of an lvalue expression with a volatile qualified type constitutes an access to the corresponding object, even when the value is discarded.

7.13 Preprocessing directives

Describes implementation-defined aspects of the Arm C compiler and C library relating to preprocessing directives, as required by the ISO C standard.

The locations within #pragma directives where header name preprocessing tokens are recognized (6.4, 6.4.7).

The compiler does not support pragmas that refer to headers.

How sequences in both forms of header names are mapped to headers or external source file names (6.4.7).

In both forms of the #include directive, the character sequences are mapped to external header names.

Whether the value of a character constant in a constant expression that controls conditional inclusion matches the value of the same character constant in the execution character set (6.10.1).

The value of a character constant in conditional inclusion expression is the same as the value of the same constant in the execution character set.

Whether the value of a single-character character constant in a constant expression that controls conditional inclusion may have a negative value (6.10.1).

Single-character constants in conditional inclusion expressions have non-negative values.

The places that are searched for an included < > delimited header, and how the places are specified or the header is identified (6.10.2).

If the character sequence begins with the / character, it is interpreted as an absolute file path name.

Otherwise, the character sequence is interpreted as a file path, relative to one of the following directories:

- The sequence of the directories, given via the -I command line option, in the command line order.
- The include subdirectory in the compiler installation directory.

How the named source file is searched for in an included " " delimited header (6.10.2).

If the character sequence begins with the / character, it is interpreted as an absolute file path name.

Otherwise, the character sequence interpreted as a file path, relative to the parent directory of the source file, which contains the #include directive.

The method by which preprocessing tokens (possibly resulting from macro expansion) in a #include directive are combined into a header name (6.10.2).

After macro replacement, the sequence of preprocessing tokens should be in one of the following two forms:

- A single string literal. The escapes in the string are not processed and adjacent string literals are not concatenated. Then the rules for double-quoted includes apply.
- A sequence of preprocessing tokens, starting with <' and terminating with >. Sequences of whitespace characters, if any, are replaced by a single space. Then the rules for angle-bracketed includes apply.

The nesting limit for #include processing (6.10.2).

There is no limit to the nesting level of files included with #include.

Whether the # operator inserts a \ character before the \ character that begins a universal character name in a character constant or string literal (6.10.3.2).

A \ character is inserted before the \ character that begins a universal character name.

The behavior on each recognized non-standard C #pragma directive (6.10.6).

For the behavior of each non-standard C #pragma directive, see [Chapter 5 Compiler-specific Pragmas](#) on page 5-212.

The definitions for `__DATE__` and `__TIME__` when respectively, the date and time of translation are not available (6.10.8.1).

The date and time of the translation are always available on all supported platforms.

7.14 Library functions

Describes implementation-defined aspects of the Arm C compiler and C library relating to library functions, as required by the ISO C standard.

Any library facilities available to a freestanding program, other than the minimal set required by clause 4 (5.1.2.1).

The Arm Compiler provides the Arm C Micro-library. For information about facilities, provided by this library, see *The Arm® C Micro-library* in the *Arm® C and C++ Libraries and Floating-Point Support User Guide*.

The format of the diagnostic printed by the assert macro (7.2.1.1).

The assert macro prints a diagnostic in the format:

```
*** assertion failed: expression, filename, line number
```

The representation of the floating-points status flags stored by the fegetexceptflag function (7.6.2.2).

The fegetexceptflag function stores the floating-point status flags as a bit set as follows:

- Bit 0 (0x01) is for the Invalid Operation exception.
- Bit 1 (0x02) is for the Divide by Zero exception.
- Bit 2 (0x04) is for the Overflow exception.
- Bit 3 (0x08) is for the Underflow exception.
- Bit 4 (0x10) is for the Inexact Result exception.

Whether the feraiseexcept function raises the Inexact floating-point exception in addition to the Overflow or Underflow floating-point exception (7.6.2.3).

The feraiseexcept function does not raise by itself the Inexact floating-point exception when it raises either an Overflow or Underflow exception.

Strings other than "C" and "" that can be passed as the second argument to the setlocale function (7.11.1.1).

What other strings can be passed as the second argument to the setlocale function depends on which __use_X_ctype symbol is imported (__use_iso8859_ctype, __use_sjis_ctype, or __use_utf8_ctype), and on user-defined locales.

The types defined for float_t and double_t when the value of the FLT_EVAL_METHOD macro is less than 0 (7.12).

The types defined for float_t and double_t are float and double, respectively, for all the supported values of FLT_EVAL_METHOD.

Domain errors for the mathematics functions, other than those required by this International Standard (7.12.1).

The following functions return additional domain errors under the specified conditions (the function name refers to all the variants of the function. For example, the acos entry applies to acos, ascof, and acosl functions):

Function	Condition	Return value	Error
acos(x)	abs(x) > 1	NaN	EDOM
asin(x)	abs(x) > 1	NaN	EDOM
cos(x)	X == Inf	NaN	EDOM
sin(x)	x == Inf	NaN	EDOM
tan(x)	x == Inf	NaN	EDOM
atanh(x)	abs(x) == 1	Inf	ERANGE
ilogb(x)	x == 0.0	-INT_MAX	EDOM
ilogb(x)	x == Inf	INT_MAX	EDOM
ilogb(x)	x == NaN	FP_ILOGBNAN	EDOM
log(x)	x < 0	NaN	EDOM
log(x)	x == 0	-Inf	ERANGE
log10(x)	x < 0	NaN	EDOM
log10(x)	x == 0	-Inf	ERANGE
log1p(x)	x < -1	NaN	EDOM
log1p(x)	x == -1	-Inf	ERANGE
log2(x)	x < 0	NaN	EDOM
log2(x)	x == 0	-Inf	ERANGE
logb(x)	x == 0	-Inf	EDOM
logb(x)	x == Inf	+Inf	EDOM
pow(x, y)	y < 0 and (x == +0 or y is even)	+Inf	ERANGE
pow(x, y)	y < 0 and x == -0 and y is odd	-Inf	ERANGE
pow(x, y)	y < 0 and x == -0 and y is non-integer	+Inf	ERANGE
pow(x,y)	x < 0 and y is non-integer	NaN	EDOM
sqrt(x)	x < 0	NaN	EDOM
lgamma(x)	x <= 0	Inf	ERANGE
tgamma(x)	x < 0 and x is integer	NaN	EDOM
tgamma(x)	x == 0	Inf	ERANGE
fmod(x,y)	x == Inf	NaN	EDOM
fmod(x,y)	y == 0	NaN	EDOM
remainder(x, y)	y == 0	NaN	EDOM
remquo(x, y, q)	y == 0	NaN	EDOM

The values returned by the mathematics functions on domain errors or pole errors (7.12.1).

See previous table.

The values returned by the mathematics functions on underflow range errors, whether `errno` is set to the value of the macro `ERANGE` when the integer expression `math_errhandling & MATH_ERRNO` is nonzero, and whether the Underflow floating-point exception is raised when the integer expression `math_errhandling & MATH_ERREXCEPT` is nonzero. (7.12.1).

On underflow, the mathematics functions return 0.0 , the `errno` is set to `ERANGE`, and the Underflow and Inexact exceptions are raised.

Whether a domain error occurs or zero is returned when an `fmod` function has a second argument of zero (7.12.10.1).

When the second argument of `fmod` is zero, a domain error occurs.

Whether a domain error occurs or zero is returned when a remainder function has a second argument of zero (7.12.10.2).

When the second argument of the remainder function is zero, a domain error occurs and the function returns NaN.

The base-2 logarithm of the modulus used by the `remquo` functions in reducing the quotient (7.12.10.3).

The base-2 logarithm of the modulus used by the `remquo` functions in reducing the quotient is 4.

Whether a domain error occurs or zero is returned when a `remquo` function has a second argument of zero (7.12.10.3).

When the second argument of the `remquo` function is zero, a domain error occurs.

Whether the equivalent of `signal(sig, SIG_DFL)` is executed prior to the call of a signal handler, and, if not, the blocking of signals that is performed (7.14.1.1).

The equivalent of `signal(sig, SIG_DFL)` is executed before the call to a signal handler.

The null pointer constant to which the macro `NULL` expands (7.19).

The macro `NULL` expands to 0.

Whether the last line of a text stream requires a terminating new-line character (7.21.2).

The last line of text stream does not require a terminating new-line character.

Whether space characters that are written out to a text stream immediately before a new-line character appear when read in (7.21.2).

Space characters, written out to a text stream immediately before a new-line character, appear when read back.

The number of null characters that may be appended to data written to a binary stream (7.21.2).

No null characters are appended at the end of a binary stream.

Whether the file position indicator of an append-mode stream is initially positioned at the beginning or end of the file (7.21.3).

The file position indicator of an append-mode stream is positioned initially at the end of the file.

Whether a write on a text stream causes the associated file to be truncated beyond that point (7.21.3).

A write to a text stream causes the associated file to be truncated beyond the point where the write occurred if this is the behavior of the device category of the file.

The characteristics of file buffering (7.21.3).

The C Library supports unbuffered, fully buffered, and line buffered streams.

Whether a zero-length file actually exists (7.21.3).

A zero-length file exists, even if no characters are written by an output stream.

The rules for composing valid file names (7.21.3).

Valid file names depend on the execution environment.

Whether the same file can be simultaneously open multiple times (7.21.3).

A file can be opened many times for reading, but only once for writing or updating.

The nature and choice of encodings used for multibyte characters in files (7.21.3).

The character input and output functions on wide-oriented streams interpret the multibyte characters in the associated files according to the current chosen locale.

The effect of the remove function on an open file (7.21.4.1).

Depends on the environment.

The effect if a file with the new name exists prior to a call to the rename function (7.21.4.2).

Depends on the environment.

Whether an open temporary file is removed upon abnormal program termination (7.21.4.3).

Depends on the environment.

Which changes of mode are permitted (if any), and under what circumstances (7.21.5.4)

No changes of mode are permitted.

The style used to print an infinity or NaN, and the meaning of any n-char or n-wchar sequence printed for a NaN (7.21.6.1, 7.29.2.1).

A double argument to the printf family of functions, representing an infinity is converted to [-]inf. A double argument representing a NaN is converted to [-]nan. The F conversion specifier, produces [-]INF or [-]NAN, respectively.

The output for %p conversion in the fprintf or fwprintf function (7.21.6.1, 7.29.2.1).

The fprintf and fwprintf functions print %p arguments in lowercase hexadecimal format as if a precision of 8 (16 for 64-bit) had been specified. If the variant form (%#p) is used, the number is preceded by the character @.

————— **Note** —————

Using the # character with the p format specifier is undefined behavior in C11. armclang issues a warning.

The interpretation of a - character that is neither the first nor the last character, nor the second where a ^ character is the first, in the scanlist for %[conversion in the fscanf or fwscanf function (7.21.6.2, 7.29.2.1).

fscanf and fwscanf always treat the character - in a %...[...] argument as a literal character.

The set of sequences matched by a %p conversion and the interpretation of the corresponding input item in the fscanf or fwscanf function (7.21.6.2, 7.29.2.2).

fscanf and fwscanf treat %p arguments exactly the same as %x arguments.

The value to which the macro errno is set by the fgetpos, fsetpos, or ftell functions on failure (7.21.9.1, 7.21.9.3, 7.21.9.4).

On failure, the functions fgetpos, fsetpos, and ftell set the errno to EDOM.

The meaning of any n-char or n-wchar sequence in a string representing a NaN that is converted by the strtod, strtodf, strtold, wcstod, wcstof, or wcstold function (7.22.1.3, 7.29.4.1.1).

Any n-char or n-wchar sequence in a string, representing a NaN, that is converted by the strtod, strtodf, strtold, wcstod, wcstof, or wcstold functions, is ignored.

Whether or not the strtod, strtodf, strtold, wcstod, wcstof, or wcstold function sets errno to ERANGE when underflow occurs (7.22.1.3, 7.29.4.1.1).

The strtod, strtold, wcstod, wcstof, or wcstold functions set errno to ERANGE when underflow occurs.

The strtodf function sets the errno to ERANGE by default (equivalent to compiling with -ffp-mode=std) and doesn't, when compiling with -ffp-mode=full or -fno-fast-math.

Whether the `calloc`, `malloc`, and `realloc` functions return a null pointer or a pointer to an allocated object when the size requested is zero (7.22.3).

If the size of area requested is zero, `malloc()` and `calloc()` return a pointer to a zero-size block.

If the size of area requested is zero, `realloc()` returns `NULL`.

Whether open streams with unwritten buffered data are flushed, open streams are closed, or temporary files are removed when the `abort` or `_Exit` function is called (7.22.4.1, 7.22.4.5).

The function `_Exit` flushes the streams, closes all open files, and removes the temporary files.

The function `abort()` does not flush the streams and does not remove temporary files.

The termination status returned to the host environment by the `abort`, `exit`, `_Exit()`, or `quick_exit` function (7.22.4.1, 7.22.4.4, 7.22.4.5, 7.22.4.7).

The function `abort()` returns termination status 1 to the host environment. The functions `exit()` and `_Exit()` return the same value as the argument that was passed to them.

The value returned by the system function when its argument is not a null pointer (7.22.4.8).

The value returned by the system function when its argument is not a null pointer depends on the environment.

The range and precision of times representable in `clock_t` and `time_t` (7.27).

The types `clock_t` and `time_t` can represent integers in the range [0, 4294967295].

The local time zone and Daylight Saving Time (7.27.1).

Depends on the environment.

The era for the clock function (7.27.2.1).

Depends on the environment.

The `TIME_UTC` epoch (7.27.2.5).

`TIME_UTC` and `timespec_get` are not implemented.

The replacement string for the `%Z` specifier to the `strftime` and `wcsftime` functions in the "C" locale (7.27.3.5, 7.29.5.1).

The functions `strftime` and `wcsftime` replace `%Z` with an empty string.

Whether the functions in `<math.h>` honor the rounding direction mode in an IEC 60559 conformant implementation, unless explicitly specified otherwise (F.10).

Arm Compiler does not declare `__STDC_IEC_559__` and does not support Annex F of ISO/IEC 9899:2011.

Related information

The Arm C and C++ Libraries

7.15 Architecture

Describes implementation-defined aspects of the Arm C compiler and C library relating to architecture, as required by the ISO C standard.

The values or expressions assigned to the macros specified in the headers `<float.h>`, `<limits.h>`, and `<stdint.h>` (5.2.4.2, 7.20.2, 7.20.3).

————— **Note** —————

If the value column is empty, this means no value is assigned to the corresponding macro.

The values of the macros in `<float.h>` are:

Macro name	Value
FLT_ROUNDS	1
FLT_EVAL_METHOD	0
FLT_HAS_SUBNORM	
DBL_HAS_SUBNORM	
LDBL_HAS_SUBNORM	
FLT_RADIX	2
FLT_MANT_DIG	24
DBL_MANT_DIG	53
LDBL_MANT_DIG	53
FLT_DECIMAL_DIG	
DBL_DECIMAL_DIG	
LDBL_DECIMAL_DIG	
DECIMAL_DIG	17
FLT_DIG	6
DBL_DIG	15
LDBL_DIG	15
FLT_MIN_EXP	(-125)
DBL_MIN_EXP	(-1021)
LDBL_MIN_EXP	(-1021)
FLT_MIN_10_EXP	(-37)
DBL_MIN_10_EXP	(-307)
LDBL_MIN_10_EXP	(-307)
FLT_MAX_EXP	128
DBL_MAX_EXP	1024
LDBL_MAX_EXP	1024
FLT_MAX_10_EXP	38
DBL_MAX_10_EXP	308
LDBL_MAX_10_EXP	308
FLT_MAX	3.40282347e+38F
DBL_MAX	1.79769313486231571e+308
LDBL_MAX	1.79769313486231571e+308L

(continued)

Macro name	Value
FLT_EPSILON	1.19209290e-7F
DBL_EPSILON	2.2204460492503131e-16
LDBL_EPSILON	2.2204460492503131e-16L
FLT_MIN	1.175494351e-38F
DBL_MIN	2.22507385850720138e-308
LDBL_MIN	2.22507385850720138e-308L
FLT_TRUE_MIN	
DBL_TRUE_MIN	
LDBL_TRUE_MIN	

The values of the macros in `<limits.h>` are:

Macro name	Value
CHAR_BIT	8
SCHAR_MIN	(-128)
SCHAR_MAX	127
UCHAR_MAX	255
CHAR_MIN	0
CHAR_MAX	255
MB_LEN_MAX	6
SHRT_MIN	(-0x8000)
SHRT_MAX	0x7fff
USHRT_MAX	65535
INT_MIN	(~0x7fffffff)
INT_MAX	0x7fffffff
UINT_MAX	0xffffffffU
LONG_MIN	(~0x7fffffffL)
LONG_MIN (64-bit)	(~0x7fffffffffffffffL)
LONG_MAX	0x7fffffffL
LONG_MAX (64-bit)	0x7fffffffffffffffL
ULONG_MAX	0xffffffffUL
ULONG_MAX (64-bit)	0xffffffffffffffffUL
LLONG_MIN	(~0x7fffffffffffffffLL)
LLONG_MAX	0x7fffffffffffffffLL
ULLONG_MAX	0xffffffffffffffffULL

The values of the macros in `<stdint.h>` are:

Macro name	Value
INT8_MIN	-128
INT8_MAX	127
UINT8_MAX	255
INT16_MIN	-32768
INT16_MAX	32767
UINT16_MAX	65535
INT32_MIN	(~0x7fffffff)
INT32_MAX	2147483647
UINT32_MAX	4294967295u
INT64_MIN	(~0x7fffffffffffffffLL)
INT32_MAX	2147483647
UINT32_MAX	4294967295u
INT64_MIN (64-bit)	(~0x7fffffffffffffffLL)
INT64_MAX (64-bit)	(9223372036854775807L)
UINT64_MAX (64-bit)	(18446744073709551615uL)
INT_LEAST8_MIN	-128
INT_LEAST8_MAX	127
UINT_LEAST8_MAX	255
INT_LEAST16_MIN	-32768
INT_LEAST16_MAX	32767
UINT_LEAST16_MAX	65535
INT_LEAST32_MIN	(~0x7fffffff)
INT_LEAST32_MAX	2147483647
UINT_LEAST32_MAX	4294967295u
INT_LEAST64_MIN	(~0x7fffffffffffffffLL)
INT_LEAST64_MAX	(9223372036854775807LL)
UINT_LEAST64_MAX	(18446744073709551615uLL)
INT_LEAST64_MIN (64-bit)	(~0x7fffffffffffffffLL)
INT_LEAST64_MAX (64-bit)	(9223372036854775807L)
UINT_LEAST64_MAX (64-bit)	(18446744073709551615uL)
INT_FAST8_MIN	(~0x7fffffff)
INT_FAST8_MAX	2147483647
UINT_FAST8_MAX	4294967295u
INT_FAST16_MIN	(~0x7fffffff)
INT_FAST16_MAX	2147483647
UINT_FAST16_MAX	4294967295u

(continued)

Macro name	Value
INT_FAST32_MIN	(~0x7fffffff)
INT_FAST32_MAX	2147483647
UINT_FAST32_MAX	4294967295u
INT_FAST64_MIN	(~0x7fffffffffffffffLL)
INT_FAST64_MAX	(9223372036854775807LL)
UINT_FAST64_MAX	(18446744073709551615uLL)
INT_FAST64_MIN (64-bit)	(~0x7fffffffffffffffLL)
INT_FAST64_MAX (64-bit)	(9223372036854775807L)
UINT_FAST64_MAX (64-bit)	(18446744073709551615uL)
INTPTR_MIN	(~0x7fffffff)
INTPTR_MIN (64-bit)	(~0x7fffffffffffffffLL)
INTPTR_MAX	2147483647
INTPTR_MAX (64-bit)	(9223372036854775807LL)
UINTPTR_MAX	4294967295u
UINTPTR_MAX (64-bit)	(18446744073709551615uLL)
INTMAX_MIN	(~0x7fffffffffffffff11)
INTMAX_MAX	(922337203685477580711)
UINTMAX_MAX	(18446744073709551615u11)
PTRDIFF_MIN	(~0x7fffffff)
PTRDIFF_MIN (64-bit)	(~0x7fffffffffffffffLL)
PTRDIFF_MAX	2147483647
PTRDIFF_MAX (64-bit)	(9223372036854775807LL)
SIG_ATOMIC_MIN	(~0x7fffffff)
SIG_ATOMIC_MAX	2147483647
SIZE_MAX	4294967295u
SIZE_MAX (64-bit)	(18446744073709551615uLL)
WCHAR_MIN	0
WCHAR_MAX	0xffffffffU
WINT_MIN	(~0x7fffffff)
WINT_MAX	2147483647

The result of attempting to indirectly access an object with automatic or thread storage duration from a thread other than the one with which it is associated (6.2.4).

Access to automatic or thread storage duration objects from a thread other than the one with which the object is associated proceeds normally.

The number, order, and encoding of bytes in any object (when not explicitly specified in this International Standard) (6.2.6.1).

Defined in the Arm EABI.

Whether any extended alignments are supported and the contexts in which they are supported, and valid alignment values other than those returned by an `_Alignof` expression for fundamental types, if any (6.2.8).

Alignments, including extended alignments, that are a power of 2 and less than or equal to `0x10000000`, are supported.

The value of the result of the `sizeof` and `_Alignof` operators (6.5.3.4).

Type	<code>sizeof</code>	<code>_Alignof</code>
<code>char</code>	1	1
<code>short</code>	2	2
<code>int</code>	4	4
<code>long</code> (AArch32 state only)	4	4
<code>long</code> (AArch64 state only)	8	8
<code>long long</code>	8	8
<code>float</code>	4	4
<code>double</code>	8	8
<code>long double</code> (AArch32 state only)	8	8
<code>long double</code> (AArch64 state only)	16	16

Chapter 8

Standard C++ Implementation Definition

Provides information required by the ISO C++ Standard for conforming C++ implementations.

It contains the following sections:

- [8.1 Implementation definition](#) on page 8-270.
- [8.2 General](#) on page 8-271.
- [8.3 Lexical conventions](#) on page 8-272.
- [8.4 Basic concepts](#) on page 8-273.
- [8.5 Standard conversions](#) on page 8-274.
- [8.6 Expressions](#) on page 8-275.
- [8.7 Declarations](#) on page 8-277.
- [8.8 Declarators](#) on page 8-278.
- [8.9 Templates](#) on page 8-279.
- [8.10 Exception handling](#) on page 8-280.
- [8.11 Preprocessing directives](#) on page 8-281.
- [8.12 Library introduction](#) on page 8-282.
- [8.13 Language support library](#) on page 8-283.
- [8.14 General utilities library](#) on page 8-284.
- [8.15 Strings library](#) on page 8-285.
- [8.16 Localization library](#) on page 8-286.
- [8.17 Containers library](#) on page 8-287.
- [8.18 Input/output library](#) on page 8-288.
- [8.19 Regular expressions library](#) on page 8-289.
- [8.20 Atomic operations library](#) on page 8-290.
- [8.21 Thread support library](#) on page 8-291.
- [8.22 Implementation quantities](#) on page 8-292.

8.1 Implementation definition

The ISO C++ Standard (ISO/IEC 14882:2014) defines the concept of implementation-defined behavior as the "behavior, for a well-formed program construct and correct data, that depends on the implementation and that each implementation documents".

The following topics document the behavior in the implementation of Arm Compiler 6 of the implementation-defined features of the C++ language. Each topic provides information from a single chapter in the C++ Standard. The C++ Standard section number relevant to each implementation-defined aspect is provided in parentheses.

8.2 General

Describes general implementation-defined aspects of the Arm C++ compiler and C++ library, as required by the ISO C++ Standard.

How a diagnostic is identified (1.3.6).

Diagnostic messages that the compiler produces are of the form:

```
source-file:line-number:char-number: description [diagnostic-flag]
```

Here:

`description`

Is a text description of the error.

`diagnostic-flag`

Is an optional diagnostic flag of the form `-wflag`, only for messages that can be suppressed.

Libraries in a freestanding implementation (1.4).

Arm Compiler supports the C99 and the C++11 standard libraries.

Bits in a byte (1.7).

The number of bits in a byte is 8.

What constitutes an interactive device (1.9).

What constitutes an interactive device depends on the environment and what the `_sys_istty` function reports. The standard I/O streams `stdin`, `stdout`, and `stderr` are assumed to be interactive devices. They are line-buffered at program startup, regardless of what `_sys_istty` reports for them. An exception is if they have been redirected on the command line.

Related reference

1.82 -W on page 1-134

8.3 Lexical conventions

Describes the lexical conventions of implementation-defined aspects of the Arm C++ compiler and C++ library, as required by the ISO C++ Standard.

Mapping of the physical source file characters to the basic source character set (2.2).

The input files are encoded in UTF-8. Due to the design of UTF-8 encoding, the basic source character set is represented in the source file in the same way as the ASCII encoding of the basic character set.

Physical source file characters (2.2).

The source file characters are encoded in UTF-8.

Conversion of characters from source character set to execution character set (2.2).

The source character set and the execution character set are the same.

Requirement of source for translation units when locating template definitions (2.2).

When locating the template definitions related to template instantiations, the source of the translation units that define the template definitions is not required.

Values of execution character sets (2.3).

Both the execution character set and the wide execution character set consist of all the code points defined by ISO/IEC 10646.

Mapping the header name to external source files (2.8).

In both forms of the `#include` preprocessing directive, the character sequences that specify header names are mapped to external header source file names.

Semantics of non-standard escape sequences (2.13.3).

The following non-standard escape sequences are accepted for compatibility with GCC:

Escape sequence	Code point
<code>\e</code>	U+001B
<code>\E</code>	U+001B

Value of wide-character literals containing multiple characters (2.13.3).

If a wide-character literal contains more than one character, only the right-most character in the literal is used.

Value of an ordinary character literal outside the range of its corresponding type (2.13.3).

This case is diagnosed and rejected.

Floating literals (2.13.4).

For a floating literal whose scaled value cannot be represented as a floating-point value, the nearest even floating-point value is chosen.

String literal concatenation (2.13.5).

Differently prefixed string literal tokens cannot be concatenated, except for the ones specified by the ISO C++ Standard.

8.4 Basic concepts

Describes basic concepts relating to implementation-defined aspects of the Arm C++ compiler and C++ library, as required by the ISO C++ Standard.

Start-up and termination in a freestanding environment (3.6.1).

The *Arm® Compiler Arm C and C++ Libraries and Floating-Point Support User Guide* describes the start-up and termination of programs.

Definition of main in a freestanding environment (3.6.1).

The `main` function must be defined.

Linkage of the main function (3.6.1).

The `main` function has external linkage.

Parameters of main (3.6.1).

The only permitted parameters for definitions of `main` of the form `int main(parameters)` are `void` and `int, char**`.

Dynamic initialization of static objects (3.6.2).

Static objects are initialized before the first statement of `main`.

Dynamic initialization of thread-local objects (3.6.2).

Thread-local objects are initialized at the first odr-use.

Pointer safety (3.7.4.3).

This implementation has relaxed pointer safety.

Extended signed integer types (3.9.1).

No extended integer types exist in the implementation.

Representation and signedness of the char type (3.9.1).

The `char` type is unsigned and has the same values as `unsigned char`.

Representation of the values of floating-point types (3.9.1).

The values of floating-point types are represented using the IEEE format as follows:

- `float` values are represented by IEEE single-precision values.
- `double` and `long double` values are represented by IEEE double-precision values.

Representation of values of pointer type (3.9.2).

Values of pointer type are represented as 32-bit addresses in AArch32 state and 64-bit addresses in AArch64 state.

Support of extended alignments (3.11).

Alignments, including extended alignments, that are a power of two and are less than or equal to `0x10000000` are supported.

Related information

Arm Compiler Arm C and C++ Libraries and Floating-Point Support User Guide

8.5 Standard conversions

Describes implementation-defined aspects of the Arm C++ compiler and C++ library relating to standard conversions, as required by the ISO C++ Standard.

Conversion to signed integer (4.7).

When an integer value is converted to a value of signed integer type, but cannot be represented by the destination type, the value is truncated to the number of bits of the destination type and then reinterpreted as a value of the destination type.

Result of inexact floating-point conversions (4.8).

When a floating-point value is converted to a value of a different floating-point type, and the value is within the range of the destination type but cannot be represented exactly, the value is rounded to the nearest floating-point value by default.

Result of inexact integer to floating-point conversion (4.9).

When an integer value is converted to a value of floating-point type, and the value is within the range of the destination type but cannot be represented exactly, the value is rounded to the nearest floating-point value by default.

8.6 Expressions

Describes implementation-defined aspects of the Arm C++ compiler and C++ library relating to expressions, as required by the ISO C++ Standard.

Passing an argument of class type in a function call through ellipsis (5.2.2).

For ellipsis arguments, passing an argument of class type having a non-trivial copy constructor, a non-trivial move constructor, or a non-trivial destructor, with no corresponding parameter, results in an abort at run time. A diagnostic is reported for this case.

Result type of typeid expression (5.2.8).

The type of a **typeid** expression is an expression with dynamic type `std::type_info`.

Incrementing a bit-field that cannot represent the incremented value (5.2.6).

The incremented value is truncated to the number of bits in the bit-field. The bit-field is updated with the bits of the truncated value.

Conversions between pointers and integers (5.2.10).

Converting a pointer to an integer type with a smaller bit width than the pointer, truncates the pointer to the number of bits of the destination type. Converting a pointer to an integer type with a greater bit width than the pointer, zero-extends the pointer. Otherwise, the bits of the representation are unchanged.

Converting an unsigned integer to a pointer type with a greater bit-width than the unsigned integer zero-extends the integer. Converting a signed integer to a pointer type with a greater bit-width than the signed integer sign-extends the integer. Otherwise, the bits of the representation are unchanged.

Conversions from function pointers to object pointers (5.2.10).

Such conversions are supported.

sizeof applied to fundamental types other than char, signed char, and unsigned char (5.3.3).

Type	sizeof
bool	1
char	1
wchar_t	4
char16_t	2
char32_t	4
short	2
int	4
long (AArch32 state only)	4
long (AArch64 state only)	8
long long	8
float	4
double	8
long double (AArch32 state only)	8
long double (AArch64 state only)	16

Support for over-aligned types in new expressions (5.3.4).

Over-aligned types are not supported in **new** expressions. The pointer for the allocated type will not fulfill the extended alignment.

Type of ptrdiff_t (5.7).

The type of `ptrdiff_t` is **signed int** for AArch32 state and **signed long** for AArch64 state.

Type of size_t (5.7).

The type of `size_t` is **unsigned int** for AArch32 state and **unsigned long** for AArch64 state.

Result of right shift of negative value (5.8).

In a bitwise right shift operation of the form $E1 \gg E2$, if $E1$ is of signed type and has a negative value, the value of the result is the integral part of the quotient of $E1 / (2^{**} E2)$, except when $E1$ is -1, then the result is -1.

Assignment of a value to a bit-field that the bit-field cannot represent (5.18).

When assigning a value to a bit-field that the bit-field cannot represent, the value is truncated to the number of bits of the bit-field. A diagnostic is reported in some cases.

8.7 Declarations

Describes implementation-defined aspects of the Arm C++ compiler and C++ library relating to declarations, as required by the ISO C++ Standard.

Meaning of attribute declaration (7).

Arm Compiler 6 is based on LLVM and Clang technology. Clang defines several attributes as specified by the Clang documentation at <https://clang.llvm.org/docs/AttributeReference.html>.

From these attributes, Arm Compiler 6 supports attributes that are scoped with `gnu::` (for compatibility with GCC) and `clang::`.

Underlying type for enumeration (7.2).

The underlying type for enumerations without a fixed underlying type is `int` or `unsigned int`, depending on the values of the enumerators. The `-fshort-enums` command-line option uses the smallest unsigned integer possible, or the smallest signed integer possible if any enumerator is negative, starting with `char`.

Meaning of an asm declaration (7.4).

An `asm` declaration enables the direct use of T32, A32, or A64 instructions.

Semantics of linkage specifiers (7.5).

Only the string-literals `"C"` and `"C++"` can be used in a linkage specifier.

8.8 Declarators

Describes implementation-defined aspects of the Arm C++ compiler and C++ library relating to declarators, as required by the ISO C++ Standard.

String resulting from `__func__` (8.4.1).

The value of `__func__` is the same as in C99.

Initialization of a bit-field with a value that the bit-field cannot represent (8.5).

When initializing a bit-field with a value that the bit-field cannot represent, the value is truncated to the number of bits of the bit-field. A diagnostic is reported in some cases.

Allocation of bit-fields within a class (9.6).

Within a storage unit, successive bit-fields are allocated from low-order bits towards high-order bits when compiling for little-endian, or from the high-order bits towards low-order bits when compiling for big-endian.

Alignment of bit-fields within a class (9.6).

The storage unit containing the bit-fields is aligned to the alignment of the type of the bit-field.

8.9 Templates

Describes implementation-defined aspects of the Arm C++ compiler and C++ library relating to templates, as required by the ISO C++ Standard.

Linkage specification in templates (14).

Only the linkage specifiers "C" and "C++" can be used in template declarations.

8.10 Exception handling

Describes implementation-defined aspects of the Arm C++ compiler and C++ library relating to exception handling, as required by the ISO C++ Standard.

Stack unwinding before calling `std::terminate` when no suitable catch handler is found (15.3).

The stack is not unwound in this case.

Stack unwinding before calling `std::terminate` when a `noexcept` specification is violated (15.5.1).

The stack is unwound in this case.

8.11 Preprocessing directives

Describes implementation-defined aspects of the Arm C++ compiler and C++ library relating to preprocessing directives, as required by the ISO C++ Standard.

Numeric values of character literals in #if preprocessing directives (16.1).

Numeric values of character literals match the values that they have in expressions other than the #if or #elif preprocessing directives.

Sign of character literals in #if preprocessing directives (16.1).

Character literals in #if preprocessing directives are never negative.

Manner in which #include <...> source files are searched (16.2).

- If the character sequence begins with the / character, it is interpreted as an absolute file path.
- Otherwise, the character sequence is interpreted as a file path relative to one of the following directories:
 - The sequence of the directories specified using the -I command-line option, in the command-line order.
 - The include subdirectory in the compiler installation directory.

Manner in which #include "..." source files are searched (16.2).

- If the character sequence begins with the / character, it is interpreted as an absolute file path.
- Otherwise, the character sequence is interpreted as a file path relative to the parent directory of the source file that contains the #include preprocessing directive.

Nesting limit for #include preprocessing directives (16.2).

Limited only by the memory available at translation time.

Meaning of pragmas (16.6).

Arm Compiler 6 is based on LLVM and Clang technology. Clang defines several pragmas as specified by the Clang documentation at <http://clang.llvm.org/docs/LanguageExtensions.html>.

Definition and meaning of __STDC__ (16.8).

__STDC__ is predefined as #define __STDC__ 1.

Definition and meaning of __STDC_VERSION__ (16.8).

This macro is not predefined.

Text of __DATE__ and __TIME__ when the date or time of a translation is not available (16.8).

The date and time of the translation are always available on all supported platforms.

8.12 Library introduction

Describes implementation-defined aspects of the Arm C++ compiler and C++ library relating to the library introduction, as required by the ISO C++ Standard.

Linkage of names from the Standard C library (17.6.2.3).

Declarations from the C library have "C" linkage.

Library functions that can be recursively reentered (17.6.5.8).

Functions can be recursively reentered, unless specified otherwise by the ISO C++ Standard.

Exceptions thrown by C++ Standard Library functions that do not have an exception specification (17.6.5.12).

These functions do not throw any additional exceptions.

Errors category for errors originating from outside the operating system (17.6.5.14).

There is no additional error category.

8.13 Language support library

Describes implementation-defined aspects of the Arm C++ compiler and C++ library relating to the language support library, as required by the ISO C++ Standard.

Exit status (18.5).

Control is returned to the host environment using the `_sys_exit` function of the Arm C Library.

Returned value of `std::bad_alloc::what` (18.6.2.1).

The returned value is `std::bad_alloc`.

Returned value of `std::type_info::name` (18.7.1).

The returned value is a string containing the mangled name of the type that is used in the `typeid` expression. The name is mangled following the Itanium C++ ABI specification.

Returned value of `std::bad_cast::what` (18.7.2).

The returned value is `std::bad_cast`.

Returned value of `std::bad_typeid::what` (18.7.3).

The returned value is `std::bad_typeid`.

Returned value of `std::bad_exception::what` (18.8.1).

The returned value is `std::bad_exception`.

Returned value of `std::exception::what` (18.8.1).

The returned value is `std::exception`.

Use of non-POFs as signal handlers (18.10).

Non Plain Old Functions (POFs) can be used as signal handlers if no uncaught exceptions are thrown in the handler, and the execution of the signal handler does not trigger undefined behavior. For example, the signal handler may have to call `std::_Exit` instead of `std::exit`.

8.14 General utilities library

Describes implementation-defined aspects of the Arm C++ compiler and C++ library relating to the general utilities library, as required by the ISO C++ Standard.

Return value of `std::get_pointer_safety` (20.7.4).

This function always returns `std::pointer_safety::relaxed`.

Support for over-aligned types by the allocator (20.7.9.1).

The allocator does not support over-aligned types.

Support for over-aligned types by `get_temporary_buffer` (20.7.11).

Function `std::get_temporary_buffer` does not support over-aligned types.

Returned value of `std::bad_weak_ptr::what` (20.8.2.2.1).

The returned value is `bad_weak_ptr`.

Exception type when the constructor of `std::shared_ptr` fails (20.8.2.2.1).

`std::bad_alloc` is the only exception that the `std::shared_ptr` constructor throws that receives a pointer.

Placeholder types (20.9.10.4).

Placeholder types, such as `std::placeholders::_1`, are not `CopyAssignable`.

Over-aligned types and type traits `std::aligned_storage` and `std::aligned_union` (20.10.7.6).

These two traits support over-aligned types.

Conversion between `time_t` and `time_point` (20.12.7.1).

The values are truncated in either case.

8.15 Strings library

Describes implementation-defined aspects of the Arm C++ compiler and C++ library relating to the strings library, as required by the ISO C++ Standard.

Type of `std::streamoff` (21.2.3.1).

Type of `std::streamoff` has type `long long`.

Type of `std::streampos` (21.2.3.2).

Type of `std::streampos` is `fpos<mbstate_t>`.

Returned value of `char_traits<char16_t>::eof` (21.2.3.2).

This function returns `uint_least16_t(0xFFFF)`.

Type of `std::u16streampos` (21.2.3.3).

Type of `std::u16streampos` is `fpos<mbstate_t>`.

Returned value of `char_traits<char32_t>::eof` (21.2.3.3).

This function returns `uint_least32_t(0xFFFFFFFF)`.

Type of `std::u32streampos` (21.2.3.3).

Type of `std::u32streampos` is `fpos<mbstate_t>`.

Type of `std::wstreampos` (21.2.3.4).

Type of `std::wstreampos` is `fpos<mbstate_t>`.

Supported multibyte character encoding rules (21.2.3.4).

UTF-8 and Shift-JIS are supported as multibyte character encodings.

8.16 Localization library

Describes implementation-defined aspects of the Arm C++ compiler and C++ library relating to the localization library, as required by the ISO C++ Standard.

Locale object (22.3.1.2).

There is one global locale object for the entire program.

Permitted locale names (22.3.1.2).

Valid locale values depend on which `__use_X_ctype` symbols are imported (`__use_iso8859_ctype`, `__use_sjis_ctype`, `__use_utf8_ctype`), and on user-defined locales.

Effect on C locale of calling `locale::global` (22.3.1.5).

Calling this function with an unnamed locale has no effect.

Value of `ctype<char>::table_size` (22.4.1.3.1).

The value of `ctype<char>::table_size` is 256.

Two-digit year numbers in the function `std::time_get::do_get_year` (22.4.5.1.2).

Two-digit year numbers are accepted. Years from 00 to 68 are assumed to mean years 2000 to 2068, while years from 69 to 99 are assumed to mean 1969 to 1999.

Additional formats for `std::time_get::do_get_date` (22.4.5.1.2).

No additional formats are defined.

Formatted character sequence that `std::time_put::do_put` generates in the C locale (22.4.5.3.2).

The behavior is the same as that of the Arm C library function `strftime`.

Mapping from name to catalog when calling `std::messages::do_open` (22.4.7.1.2).

No mapping happens as this function does not open any catalog.

Mapping to message when calling `std::messages::do_get` (22.4.7.1.2).

No mapping happens and `df1t` is always returned.

8.17 Containers library

Describes implementation-defined aspects of the Arm C++ compiler and C++ library relating to the containers library, as required by the ISO C++ Standard.

Type of `std::array::iterator` and `std::array::const_iterator` (23.3.2.1).

The types of `std::array<T>::iterator` and `std::array<T>::const_iterator` are `T*` and `const T*` respectively.

Default number of buckets in `std::unordered_map` (23.5.4.2).

When constructing a container with an iterator range and without specifying the number of buckets, the number of buckets that are used is equal to the size of the iterator range. Every element of the iterator range is inserted in an empty container.

Default number of buckets in `std::unordered_multimap` (23.5.4.2).

When constructing a container with an iterator range and without specifying the number of buckets, the number of buckets that are used is equal to the size of the iterator range. Every element of the iterator range is inserted in an empty container.

Default number of buckets in `std::unordered_set` (23.5.6.2).

When constructing a container with an iterator range and without specifying the number of buckets, the number of buckets that are used is equal to the size of the iterator range. Every element of the iterator range is inserted in an empty container.

Default number of buckets in `std::unordered_multiset` (23.5.7.2).

When constructing a container with an iterator range and without specifying the number of buckets, the number of buckets that are used is equal to the size of the iterator range. Every element of the iterator range is inserted in an empty container.

8.18 Input/output library

Describes implementation-defined aspects of the Arm C++ compiler and C++ library relating to the input/output library, as required by the ISO C++ Standard.

Behavior of `istream` classes when `traits::pos_type` is not `streampos` or when `traits::off_type` is not `streamoff` (27.2.1).

There is no specific behavior implemented for this case.

Effect of calling `std::ios_base::sync_with_stdio` after any input or output operation on standard streams (27.5.3.4).

Previous input/output is not handled in any special way.

Exception thrown by `basic_ios::clear` (27.5.5.4).

When `basic_ios::clear` throws an exception, it throws an exception of type `basic_ios::failure` constructed with "`ios_base::clear`".

Move constructor of `std::basic_stringbuf` (27.8.2.1).

The constructor copies the sequence pointers.

Effect of calling `std::basic_filebuf::setbuf` with nonzero arguments (27.9.1.2).

The provided buffer replaces the internal buffer. The object can use up to the provided number of bytes of the buffer.

Effect of calling `std::basic_filebuf::sync` when a get area exists (27.9.1.5).

The get area is emptied and the current file position is moved back the corresponding number of bytes.

8.19 Regular expressions library

Describes implementation-defined aspects of the Arm C++ compiler and C++ library relating to the regular expressions library, as required by the ISO C++ Standard.

Type of `std::regex_constants::error_type`

The enum `std::regex_constants::error_type` is defined as follows:

```
enum error_type
{
    error_collate = 1,
    error_ctype,
    error_escape,
    error_backref,
    error_brack,
    error_paren,
    error_brace,
    error_badbrace,
    error_range,
    error_space,
    error_badrepeat,
    error_complexity,
    error_stack,
    __re_err_grammar,
    __re_err_empty,
    __re_err_unknown
};
```

8.20 Atomic operations library

Describes implementation-defined aspects of the Arm C++ compiler and C++ library relating to the atomic operations library, as required by the ISO C++ Standard.

Values of `ATOMIC_...LOCK_FREE` macros (29.4)

Macro	Value
<code>ATOMIC_BOOL_LOCK_FREE</code>	2
<code>ATOMIC_CHAR_LOCK_FREE</code>	2
<code>ATOMIC_CHAR16_T_LOCK_FREE</code>	2
<code>ATOMIC_CHAR32_T_LOCK_FREE</code>	2
<code>ATOMIC_WCHAR_T_LOCK_FREE</code>	2
<code>ATOMIC_SHORT_LOCK_FREE</code>	2
<code>ATOMIC_INT_LOCK_FREE</code>	2
<code>ATOMIC_LONG_LOCK_FREE</code>	2
<code>ATOMIC_LLONG_LOCK_FREE</code>	2
<code>ATOMIC_POINTER_LOCK_FREE</code>	2

8.21 Thread support library

Describes implementation-defined aspects of the Arm C++ compiler and C++ library relating to the thread support library, as required by the ISO C++ Standard.

Presence and meaning of `native_handle_type` and `native_handle`.

The library uses the following native handles as part of the thread portability mechanism, which is described elsewhere.

```
__ARM_TPL_mutex_t used in std::mutex and std::recursive_mutex  
__ARM_TPL_condvar_t used in std::condition_variable  
__ARM_TPL_thread_id used in std::thread  
__ARM_TPL_thread_t used in std::thread
```

8.22 Implementation quantities

Describes limits in C++ implementations.

————— **Note** —————

This topic includes descriptions of [COMMUNITY] features. See [Support level definitions on page 1-19](#).

————— **Note** —————

Where a specific number is provided, this value is the recommended minimum quantity.

Nesting levels of compound statements, iteration control structures, and selection control structures.

256. Can be increased using the `-fbracket-depth` command-line option.

Nesting levels of conditional inclusion

Limited by memory.

Pointer, array, and function declarators (in any combination) modifying a class, arithmetic, or incomplete type in a declaration.

Limited by memory.

Nesting levels of parenthesized expressions within a full-expression.

256. Can be increased using the `-fbracket-depth` command-line option.

Number of characters in an internal identifier or macro name.

Limited by memory.

Number of characters in an external identifier.

Limited by memory.

External identifiers in one translation unit.

Limited by memory.

Identifiers with block scope declared in one block.

Limited by memory.

Macro identifiers that are simultaneously defined in one translation unit.

Limited by memory.

Parameters in one function definition.

Limited by memory.

Arguments in one function call.

Limited by memory.

Parameters in one macro definition.

Limited by memory.

Arguments in one macro invocation.

Limited by memory.

Characters in one logical source line.

Limited by memory.

Characters in a string literal (after concatenation).

Limited by memory.

Size of an object.

SIZE_MAX

Nesting levels for #include files.

Limited by memory.

Case labels for a switch statement (excluding case labels for any nested switch statements).

Limited by memory.

Data members in a single class.

Limited by memory.

Enumeration constants in a single enumeration.

Limited by memory.

Levels of nested class definitions in a single member-specification.

256. Can be increased using the `-fbracket-depth` command-line option.

Functions that are registered by atexit().

Limited by memory.

Direct and indirect base classes.

Limited by memory.

Direct base classes for a single class.

Limited by memory.

Members declared in a single class.

Limited by memory.

Final overriding virtual functions in a class, accessible or not.

Limited by memory.

Direct and indirect virtual bases of a class.

Limited by memory.

Static members of a class.

Limited by memory.

Friend declarations in a class.

Limited by memory.

Access control declarations in a class.

Limited by memory.

Member initializers in a constructor definition.

Limited by memory.

Scope qualifications of one identifier.

Limited by memory.

Nested external specifications.

Limited by memory.

Recursive constexpr function invocations.

512. Can be changed using the [COMMUNITY] command-line option, `-fconstexpr-depth`.

Full-expressions that are evaluated within a core constant expression.

Limited by memory.

Template arguments in a template declaration.

Limited by memory.

Recursively nested template instantiations, including substitution during template argument deduction (14.8.2).

1024. Can be changed using the [COMMUNITY] command-line option, `-ftemplate-depth`.

Handlers per try block.

Limited by memory.

Throw specifications on a single function declaration.

Limited by memory.

Number of placeholders (20.9.10.4).

Ten placeholders from `_1` to `_10`.

Chapter 9

armclang Integrated Assembler

Provides information on integrated assembler features, such as the directives you can use when writing assembly language source files in the armclang integrated assembler syntax.

It contains the following sections:

- [9.1 Syntax of assembly files for integrated assembler on page 9-296.](#)
- [9.2 Assembly expressions on page 9-298.](#)
- [9.3 Alignment directives on page 9-302.](#)
- [9.4 Data definition directives on page 9-304.](#)
- [9.5 String definition directives on page 9-306.](#)
- [9.6 Floating-point data definition directives on page 9-308.](#)
- [9.7 Section directives on page 9-309.](#)
- [9.8 Conditional assembly directives on page 9-315.](#)
- [9.9 Macro directives on page 9-317.](#)
- [9.10 Symbol binding directives on page 9-319.](#)
- [9.11 Org directive on page 9-321.](#)
- [9.12 AArch32 Target selection directives on page 9-322.](#)
- [9.13 AArch64 Target selection directives on page 9-324.](#)
- [9.14 Space-filling directives on page 9-325.](#)
- [9.15 Type directive on page 9-326.](#)
- [9.16 Integrated assembler support for the CSDB instruction on page 9-327.](#)

9.1 Syntax of assembly files for integrated assembler

Assembly statements can include labels, instructions, directives, or macros.

Syntax

```
Label:
instruction[;]
directive[;]
macro_invocation[;]
```

Description

Label

For label statements, the statement ends after the `:` character. For the other forms of assembler statements, the statement ends at the first newline or `;` character. This means that any number of labels can be defined on the same source line, and multiple of any other types of statements can be present in one source line if separated by `;`.

Label names without double quotes:

- Must start with a period (`.`), `_`, `a-z` or `A-Z`.
- Can also contain numbers, `_`, `$`.
- Must not contain white spaces.

You can have white spaces in label names by surrounding them with double quotes. Escape sequences are not interpreted within label names. It is also not possible to have double quotes as part of the label name.

instruction

The optional `;` can be used to end the statement and start a new statement on the same line.

directive

The optional `;` can be used to end the statement and start a new statement on the same line.

macro_invocation

The optional `;` can be used to end the statement and start a new statement on the same line.

Comments

Comments are treated as equivalent to whitespace, their contents are ignored by the assembler.

There are two ways to include comments in an assembly file:

```
// single-line comment
@ single-line comment in AArch32 state only
/* multi-line
   comment */
```

In single-line comments, the `//` marker starts a comment that runs to the end of the source line. Unlike when compiling C and C++ source, the end of the line cannot be escaped with `\` to continue the comment.

`@` starts a single-line comment in AArch32 state. `@` is not a comment character in AArch64 state.

In multi-line comments, the `/*` marker starts a comment that runs to the first occurrence of `*/`, even if that is on a later line. Like in C and C++ source, the comment always ends at the first `*/`, so comments cannot be nested. This style of comments can be used anywhere within an assembly statement where whitespace is valid.

Examples

```
// Instruction on it's own line:
add r0, r1, r2
```



```
// Label and directive:  
lab: .word 42  
  
// Multiple labels on one line:  
lab1: lab2:  
  
/* Multiple instructions, directives or macro-invocations  
   must be separated by ';' */  
add r0, r1, r2; bx lr  
  
// Multi-line comments can be used anywhere whitespace can:  
add /*dst*/r0, /*lhs*/r1, /*rhs*/r2
```

9.2 Assembly expressions

Expressions consist of one or more integer literals or symbol references, combined using operators.

You can use an expression when an instruction operand or directive argument expects an integer value or label.

Not all instruction operands and directive arguments accept all possible expressions. For example, the alignment directives require an absolute expression for the boundary to align to. Therefore, alignment directives cannot accept expressions involving labels, but can accept expressions involving only integer constants.

On the other hand, the data definition directives can accept a wider range of expressions, including references to defined or undefined symbols. However, the types of expressions accepted is still limited by the ELF relocations available to describe expressions involving undefined symbols. For example, it is not possible to describe the difference between two symbols defined in different sections. The assembler reports an error when an expression is not valid in the context in which it is used.

Expressions involving integer constants are evaluated as signed 64-bit values internally to the assembler. If an intermediate value in a calculation cannot be represented in 64 bits, the behavior is undefined. The assembler does not currently emit a diagnostic when this happens.

Constants

Numeric literals are accepted in the following formats:

- Decimal integer in range 0 to $(2^{64})-1$.
- Hexadecimal integer in range 0 to $(2^{64})-1$, prefixed with 0x.
- Octal integer in range 0 to $(2^{64})-1$, prefixed with 0.
- Binary integer in range 0 to $(2^{64})-1$, prefixed with 0b.

Some directives accept values larger than $(2^{64})-1$. These directives only accept simple integer literals, not expressions.

Note that the ranges above do not include negative numbers. Negative numbers can instead be represented using the unary operator, -.

Symbol References

References to symbols are accepted as expressions. Symbols do not need to be defined in the same assembly language source file, to be referenced in expressions.

The period symbol (.) is a special symbol that can be used to reference the current location in the output file.

For AArch32 targets, a symbol reference might optionally be followed by a modifier in parentheses. The following modifiers are supported:

Table 9-1 Modifiers

Modifier	Meaning
None	Do not relocate this value.
got_pre1	Offset from this location to the GOT entry of the symbol.
target1	Defined by platform ABI.
target2	Defined by platform ABI.
plel31	Offset from this location to the symbol. Bit 31 is not modified.
sbrel	Offset to symbol from addressing origin of its output segment.

Table 9-1 Modifiers (continued)

Modifier	Meaning
got	Address of the GOT entry for the symbol.
gotoff	Offset from the base of the GOT to the symbol.

Operators

The following operators are valid expressions:

Table 9-2 Unary operators

Unary operator	Meaning
$-expr$	Arithmetic negation of $expr$.
$+expr$	Arithmetic addition of $expr$.
$\sim expr$	Bitwise negation of $expr$.

Table 9-3 Binary operators

Binary operator	Meaning
$expr1 - expr2$	Subtraction.
$expr1 + expr2$	Addition.
$expr1 * expr2$	Multiplication.
$expr1 / expr2$	Division.
$expr1 \% expr2$	Modulo.

Table 9-4 Binary logical operators

Binary logical operator	Meaning
$expr1 \&\& expr2$	Logical and. 1 if both operands non-zero, 0 otherwise.
$expr1 \ \ expr2$	Logical or. 1 if either operand is non-zero, 0 otherwise.

Table 9-5 Binary bitwise operators

Binary bitwise operator	Meaning
$expr1 \& expr2$	$expr1$ bitwise and $expr2$.
$expr1 expr2$	$expr1$ bitwise or $expr2$.
$expr1 \wedge expr2$	$expr1$ bitwise exclusive-or $expr2$.
$expr1 \gg expr2$	Logical shift right $expr1$ by $expr2$ bits.
$expr1 \ll expr2$	Logical shift left $expr1$ by $expr2$ bits.

Table 9-6 Binary comparison operators

Binary comparison operator	Meaning
<code>expr1 == expr2</code>	<code>expr1</code> equal to <code>expr2</code> .
<code>expr1 != expr2</code>	<code>expr1</code> not equal to <code>expr2</code> .
<code>expr1 < expr2</code>	<code>expr1</code> less than <code>expr2</code> .
<code>expr1 > expr2</code>	<code>expr1</code> greater than <code>expr2</code> .
<code>expr1 <= expr2</code>	<code>expr1</code> less than or equal to <code>expr2</code> .
<code>expr1 >= expr2</code>	<code>expr1</code> greater than or equal to <code>expr2</code> .

The order of precedence for binary operators is as follows, with highest precedence operators listed first. Operators listed on the same line have equal precedence, and are evaluated from left to right. All unary operators have higher precedence than any binary operators. Note that the precedence rules for assembler expressions are not identical to those for C.

1. *, /, %, >>, <<
2. |, ^, &
3. +, -
4. ==, !=, <, >, <=, >=
5. &&
6. ||

Relocation specifiers

For some instruction operands, a relocation specifier might be used to specify which bits of the expression should be used for the operand, and which type of relocation should be used.

These relocation specifiers can only be used at the start of an expression. They can only be used in operands of instructions that support them.

In AArch32 state, the following relocation specifiers are available:

Table 9-7 Relocation specifiers for AArch32 state

Relocation specifier	Meaning
<code>:lower16:</code>	Use the lower 16 bits of the expression value.
<code>:upper16:</code>	Use the upper 16 bits of the expression value.

These relocation specifiers are only valid for the operands of the `movw` and `movt` instructions. They can be combined with an expression involving the current place to create a place-relative relocation, and with the `sbr1` symbol modifier to create a static-base-relative relocation. The current place is the location that the assembler is emitting code or data at. A place-relative relocation is a relocation that generates the offset from the relocated data to the symbol it references.

In AArch64 state, the following relocation specifiers are available:

Table 9-8 Relocation specifiers for AArch64 state

Relocation specifier	Relocation type	Bits to use	Overflow checked
<code>:lo12:</code>	Absolute	[11:0]	No
<code>:abs_g3:</code>	Absolute	[63:48]	Yes
<code>:abs_g2:</code>	Absolute	[47:32]	Yes

Table 9-8 Relocation specifiers for AArch64 state (continued)

Relocation specifier	Relocation type	Bits to use	Overflow checked
:abs_g2_s:	Absolute, signed	[47:32]	Yes
:abs_g2_nc:	Absolute	[47:32]	No
:abs_g1:	Absolute	[31:16]	Yes
:abs_g1_s:	Absolute, signed	[31:16]	Yes
:abs_g1_nc:	Absolute	[31:16]	No
:abs_g0:	Absolute	[15:0]	Yes
:abs_g0_s:	Absolute, signed	[15:0]	Yes
:abs_g0_nc:	Absolute	[15:0]	No
:got:	Global Offset Table Entry	[32:12]	Yes
:got_lo12:	Global Offset Table Entry	[11:0]	No

These relocation specifiers can only be used in the operands of instructions that have matching relocations defined in *ELF for the Arm 64-bit Architecture (AArch64)*. They can be combined with an expression involving the current place to create a place-relative relocation.

Examples

```
// Using an absolute expression in an instruction operand:
orr r0, r0, #1<<23

// Using an expression in the memory operand of an LDR instruction to
// reference an offset from a symbol.
func:
ldr r0, #data+4 // Will load 2 into r0
bx lr
data:
.word 1
.word 2

// Creating initialized data that contains the distance between two
// labels:
size:
.word end - start
start:
.word 123
.word 42
.word 4523534
end:

// Load the base-relative address of 'sym' (used for 'RWPI'
// position-independent code) into r0 using movw and movt:
movw r0, #:lower16:sym(sbrel)
movt r0, #:upper16:sym(sbrel)

// Load the address of 'sym' from the GOT using ADRP and LDR (used for
// position-independent code on AArch64):
adrp x0, #:got:sym
ldr x0, [x0, #:got_lo12:sym]

// Constant pool entry containing the offset between the location and a
// symbol defined elsewhere. The address of the symbol can be calculated
// at runtime by adding the value stored in the location of the address
// of the location. This is one technique for writing position-
// independent code, which can be executed from an address chosen at
// runtime without re-linking it.
adr r0, address
ldr r1, [r0]
add r0, r0, r1
address:
.word extern_symbol - .
```

9.3 Alignment directives

The alignment directives align the current location in the file to a specified boundary.

Syntax

```
.balign num_bytes [, fill_value]
```

```
.balignl num_bytes [, fill_value]
```

```
.balignw num_bytes [, fill_value]
```

```
.p2align exponent [, fill_value]
```

```
.p2alignl exponent [, fill_value]
```

```
.p2alignw exponent [, fill_value]
```

```
.align exponent [, fill_value]
```

Description

num_bytes

This specifies the number of bytes that must be aligned to. This must be a power of 2.

exponent

This specifies the alignment boundary as an exponent. The actual alignment boundary is 2^{exponent} .

fill_value

The value to fill any inserted padding bytes with. This value is optional.

Operation

The alignment directives align the current location in the file to a specified boundary. The unused space between the previous and the new current location are filled with:

- Copies of *fill_value*, if it is specified. The width of *fill_value* can be controlled with the w and l suffixes, see below.
- NOP instructions appropriate to the current instruction set, if all the following conditions are specified:
 - The *fill_value* argument is not specified.
 - The w or l suffix is not specified.
 - The alignment directive follows an instruction.
- Zeroes otherwise.

The `.balign` directive takes an absolute number of bytes as its first argument, and the `.p2align` directive takes a power of 2. For example, the following directives align the current location to the next multiple of 16 bytes:

- `.balign 16`
- `.p2align 4`
- `.align 4`

The w and l suffixes modify the width of the padding value that will be inserted.

- By default, the *fill_value* is a 1-byte value.
- If the w suffix is specified, the *fill_value* is a 2-byte value.
- If the l suffix is specified, the *fill_value* is a 4-byte value.

If either of these suffixes are specified, the padding values are emitted as data (defaulting to a value of zero), even if following an instruction.

The `.align` directive is an alias for `.p2align`, but it does not accept the `w` and `l` suffixes.

Alignment is relative to the start of the section in which the directive occurs. If the current alignment of the section is lower than the alignment requested by the directive, the alignment of the section will be increased.

Usage

Use the alignment directives to ensure that your data and code are aligned to appropriate boundaries. This is typically required in the following circumstances:

- In T32 code, the ADR instruction and the PC-relative version of the LDR instruction can only reference addresses that are 4-byte aligned, but a label within T32 code might only be 2-byte aligned. Use `.balign 4` to ensure 4-byte alignment of an address within T32 code.
- Use alignment directives to take advantage of caches on some Arm processors. For example, many processors have an instruction cache with 16-byte lines. Use `.p2align 4` or `.balign 16` to align function entry points on 16-byte boundaries to maximize the efficiency of the cache.

Examples

Aligning a constant pool value to a 4-byte boundary in T32 code:

```
get_val:
    ldr r0, value
    adds r0, #1
    bx lr
    // The above code is 6 bytes in size.
    // Therefore the data defined by the .word directive below must be manually aligned
    // to a 4-byte boundary to be able to use the LDR instruction.
    .p2align 2
value:
    .word 42
```

Ensuring that the entry points to functions are on 16-byte boundaries, to better utilize caches:

```
.p2align 4
.type func1, "function"
func1:
    // code

.p2align 4
.type func2, "function"
func2:
    // code
```

Note

In both of the examples above, it is important that the directive comes before the label that is to be aligned. If the label came first, then it would point at the padding bytes, and not the function or data it is intended to point to.

9.4 Data definition directives

These directives allocate memory in the current section, and define the initial contents of that memory.

Syntax

```
.byte expr[, expr]...
```

```
.hword expr[, expr]...
```

```
.word expr[, expr]...
```

```
.quad expr[, expr]...
```

```
.octa expr[, expr]...
```

Description

expr

An expression that has one of the following forms:

- A absolute value, or expression (not involving labels) which evaluates to one. For example:

```
.word (1<<17) | (1<<6)
.word 42
```

- An expression involving one label, which may or not be defined in the current file, plus an optional constant offset. For example:

```
.word label
.word label + 0x18
```

- A place-relative expression, involving the current location in the file (or a label in the current section) subtracted from a label which may either be defined in another section in the file, or undefined in the file. For example:

```
foo:
.word label - .
.word label - foo
```

- A difference between two labels, both of which are defined in the same section in the file. The section containing the labels need not be the same as the one containing the directive. For example:

```
.word end - start
start:
// ...
end:
```

The number of bytes allocated by each directive is as follows:

Table 9-9 Data definition directives

Directive	Size in bytes
.byte	1
.hword	2
.word	4
.quad	8
.octa	16

If multiple arguments are specified, multiple memory locations of the specified size are allocated and initialized to the provided values in order.

The following table shows which expression types are accepted for each directive. In some cases, this varies between AArch32 and AArch64. This is because the two architectures have different relocation

codes available to describe expressions involving symbols defined elsewhere. For absolute expressions, the table gives the range of values that are accepted (inclusive on both ends).

Table 9-10 Expression types supported by the data definition directives

Directive	Absolute	Label	Place-relative	Difference
.byte	Within the range [-128,255] only	AArch32 only	Not supported	AArch64 and AArch32
.hword	Within the range [-0x8000,0xffff] only	AArch64 and AArch32	AArch64 only	AArch64 and AArch32
.word	Within the range [-2 ³¹ ,2 ³² -1] only	AArch64 and AArch32	AArch64 and AArch32	AArch64 and AArch32
.quad	Within the range [-2 ⁶³ ,2 ⁶⁴ -1] only	AArch64 only	AArch64 only	AArch64 only
.octa	Within the range [0,2 ¹²⁸ -1] only	Not supported	Not supported	Not supported

Note that, while most directives accept expressions, the .octa directive only accepts literal values. In the armclang inline assembler and integrated assembler, negative values are expressions (the unary negation operator and a positive integer literal), so negative values are not accepted by the .octa directive. If negative 16-byte values are needed, they can be rewritten using two's complement representation instead.

These directives do not align the start of the memory allocated. If this is required you must use one of the alignment directives.

The following aliases for these directives are also accepted:

Table 9-11 Aliases for the data definition directives

Directive	Aliases
.byte	.1byte, .dc.b
.hword	.2byte, .dc, .dc.w, .short, .value
.word	.4byte, .long, .int, .dc.l, .dc.a (AArch32 only)
.quad	.8byte, .xword (AArch64 only), .dc.a (AArch64 only)

Examples

```
// 8-bit memory location, initialized to 42:
.byte 42

// 32-bit memory location, initialized to 15532:
.word 15532

// 32-bit memory location, initialized to the address of an externally defined symbol:
.word extern_symbol

// 16-bit memory location, initialized to the difference between the 'start' and
// 'end' labels. They must both be defined in this assembly file, and must be
// in the same section as each other, but not necessarily the same section as
// this directive:
.hword end - start

// 32-bit memory location, containing the offset between the current location in the file
and an externally defined symbol.
.word extern_symbol - .
```

9.5 String definition directives

Allocates one or more bytes of memory in the current section, and defines the initial contents of the memory from a string literal.

Syntax

```
.ascii "string"
```

```
.asciz "string"
```

```
.string "string"
```

Description

.ascii

The `.ascii` directive does not append a null byte to the end of the string.

.asciz

The `.asciz` directive appends a null byte to the end of the string.

The `.string` directive is an alias for `.asciz`.

string

The following escape characters are accepted in the string literal:

Table 9-12 Escape characters for the string definition directives

Escape character	Meaning
<code>\b</code>	Backspace
<code>\f</code>	Form feed
<code>\n</code>	Newline
<code>\r</code>	Carriage return
<code>\t</code>	Horizontal tab
<code>\"</code>	Quote (")
<code>\\</code>	Backslash (\)
<code>\Octal_Escape_Code</code>	Three digit octal escape code for each ASCII character

Examples

Using a null-terminated string in a constant pool:

```
.text
hello:
  adr r0, str_hello
  b printf
str_hello:
  .asciz "Hello, world!\n"
```

Generating pascal-style strings (which are prefixed by a length byte, and have no null terminator), using a macro to avoid repeated code (see also [macros on page 9-317](#) and [temporary numeric labels](#)).

```
.macro pascal_string, str
  .byte 2f - 1f
1:
  .ascii "\str"
2:
.endm
```

```
.data  
hello:  
  pascal_string "Hello"  
goodbye:  
  pascal_string "Goodbye"
```

9.6 Floating-point data definition directives

These directives allocate memory in the current section of the file, and define the initial contents of that memory using a floating-point value.

Syntax

```
.float value [, value]...
```

```
.double value [, value]...
```

Description

.float

The `.float` directive allocates 4 bytes of memory per argument, and stores the values in IEEE754 single-precision format.

.double

The `.double` directive allocates 8 bytes of memory per argument, and stores the values in IEEE754 double-precision format.

value

value is a floating-point literal.

Operation

If a floating-point value cannot be exactly represented by the storage format, it will be rounded to the nearest representable value using the round to nearest, ties to even rounding mode.

The following aliases for these directives are also accepted:

Table 9-13 Aliases for the floating-point data definition directives

Directive	Alias
<code>.float</code>	<code>.single</code> , <code>.dc.s</code>
<code>.double</code>	<code>.dc.d</code>

Examples

```
float_pi:
    .float 3.14159265359
double_pi:
    .double 3.14159265359
```

9.7 Section directives

The section directives instruct the assembler to change the ELF section that code and data are emitted into.

Syntax

```
.section name [, "flags" [, %type [, entry_size] [, group_name [, linkage]] [, link_order_symbol] [, unique, unique_id] ]]
```

```
.pushsection .section name [, "flags" [, %type [, entry_size] [, group_name [, linkage]] [, link_order_symbol] [, unique, unique_id] ]]
```

```
.popsection
```

```
.text
```

```
.data
```

```
.rodata
```

```
.bss
```

Description

name

The *name* argument gives the name of the section to switch to.

By default, if the name is identical to a previous section, or one of the built-in sections, the assembler will switch back to that section. Any code or data that is assembled will be appended to the end of that section. The unique-id argument can be used to override this behavior.

flags

The optional `flags` argument is a quoted string containing any of the following characters, which correspond to the `sh_flags` field in the ELF section header.

Table 9-14 Section flags

Flag	Meaning
a	SHF_ALLOC: the section is allocatable.
w	SHF_WRITE: the section is writable.
y	SHF_ARM_PURECODE: the section is not readable.
x	SHF_EXECINSTR: the section is executable.
o	SHF_LINK_ORDER: the section has a link-order restriction.
M	SHF_MERGE: the section is mergeable.
S	SHF_STRINGS: the section contains null-terminated string.
T	SHF_TLS: the section is thread-local storage.
G	SHF_GROUP: the section is a member of a section group.
?	if the previous section was part of a group, this section is in the same group, otherwise ignored.

The flags can be specified as a numeric value, with the same encoding as the *sh_flags field* in the ELF section header. This cannot be combined with the flag characters listed above. When using this syntax, the quotes around the flags value are still required.

————— **Note** —————

Certain flags need extra arguments, as described in the respective arguments.

type

The optional *type* argument is accepted with two different syntaxes: *%type* and "*type*". It corresponds to the *sh_type* field in the ELF section header. The following values for the *type* argument are accepted:

Table 9-15 Section Type

Argument	ELF type	Meaning
<i>%progbits</i>	SHT_PROGBITS	Section contains initialized data and/or instructions.
<i>%nobits</i>	SHT_NOBITS	Section consists only of zero-initialized data.
<i>%note</i>	SHT_NOTE	Section contains information that the linker or loader use to check compatibility.
<i>%init_array</i>	SHT_INIT_ARRAY	Section contains an array of pointers to initialization functions.
<i>%fini_array</i>	SHT_FINI_ARRAY	Section contains an array of pointers to termination functions.
<i>%preinit_array</i>	SHT_PREINIT_ARRAY	Section contains an array of pointers to pre-initialization functions.

The *type* can be specified as a numeric value, with the same encoding as the *sh_type field* in the ELF section header. When using this syntax, the quotes around the *type* value are still required.

entry_size

If the *M* flag is specified, the *entry_size* argument is required. This argument must be an integer value, which is the size of the records that are contained within this section, that the linker can merge.

group_name

If the *G* flag is specified, the *group_name* argument is required. This argument is a symbol name to be used as the signature to identify the section group. All sections in the same object file and with the same *group_name* are part of the same section group.

If the *?* flag is specified, the section is implicitly in the same group as the previous section, and the *group_name* and *Linkage* options are not accepted.

It is an error to specify both the *G* and *?* flags on the same section.

Linkage

If the *G* flag is specified, the optional linkage argument is allowed. The only valid value for this argument is *comdat*, which has the same effect as not providing the linkage argument. If any arguments after the *group_name* and linkage arguments are to be provided, then the linkage argument must be provided.

If the *?* flag is specified, the section is implicitly in the same group as the previous section, and the *group_name* and linkage options are not accepted.

It is an error to specify both the *G* and *?* flags on the same section.

Link_order_symbol

If the `o` flag is specified, the *Link_order_symbol* argument is required. This argument must be a symbol which is defined earlier in the same file. If multiple sections with the `o` flag are present at link time, the linker ensures that they are in the same order in the image as the sections that define the symbols they reference.

unique and *unique_id*

If the optional *unique* argument is provided, then the *unique_id* argument must also be provided. This argument should be a constant expression which evaluates to a positive integer. If a section has previously been created with the same name and unique ID, then the assembler will switch to the existing section, appending content to it. Otherwise, a new section is created. Sections without a unique ID specified will never be merged with sections that do have one. This allows creating multiple sections with the same name. The exact value of the unique ID is not important, and it has no effect on the generated object file.

Operation

The `.section` directive switches the current target section to the one described by its arguments. The `.pushsection` directive pushes the current target section onto a stack, and switches to the section described by its arguments. The `.popsection` directive takes no arguments, and reverts the current target section to the previous one on the stack. The rest of the directives (`.text`, `.data`, `.rodata`, `.bss`) switch to one of the built-in sections.

If continuing a previous section, and the flags, type, or other arguments do not match the previous definition of the section, then the arguments of the current `.section` directive will have no effect on the section. Instead, the assembler uses the arguments from the previous `.section` directive. The assembler does not currently emit a diagnostic when this happens.

Default

Some section names and section name prefixes implicitly have some flags set. Additional flags can be set using the flags argument, but it is not possible to clear these implicit flags. The section names that have implicit flags are listed in the table here. For sections names not mentioned in the table, the default is to have no flags.

If the `%type` argument is not provided, the type is inferred from the section name. For sections names not mentioned in the table here, the default section type is `%progbits`.

Table 9-16 Sections with implicit flags and default types

Section name	Implicit Flags	Default Type
<code>.rodata</code>	<code>a</code>	<code>%progbits</code>
<code>.rodata.*</code>	<code>a</code>	<code>%progbits</code>
<code>.rodata1</code>	<code>a</code>	<code>%progbits</code>
<code>.text</code>	<code>ax</code>	<code>%progbits</code>
<code>.text.*</code>	<code>ax</code>	<code>%progbits</code>
<code>.init</code>	<code>ax</code>	<code>%progbits</code>
<code>.fini</code>	<code>ax</code>	<code>%progbits</code>
<code>.data</code>	<code>aw</code>	<code>%progbits</code>
<code>.data.*</code>	<code>aw</code>	<code>%progbits</code>
<code>.data1</code>	<code>aw</code>	<code>%progbits</code>
<code>.bss</code>	<code>aw</code>	<code>%nobits</code>

Table 9-16 Sections with implicit flags and default types (continued)

Section name	Implicit Flags	Default Type
.bss.*	aw	%nobits
.init_array	aw	%init_array
.init_array.*	aw	%init_array
.fini_array	aw	%fini_array
.fini_array.*	aw	%fini_array
.preinit_array	aw	%preinit_array
.preinit_array.*	aw	%preinit_array
.tdata	awT	%progbits
.tdata.*	awT	%progbits
.tbss	awT	%nobits
.tbss.*	awT	%nobits
.note*	No default	%note

Examples

Splitting code and data into the built-in `.text` and `.data` sections. The linker can place these sections independently, for example to place the code in flash memory, and the writable data in RAM.

```
.text
get_value:
    movw r0, #:lower16:value
    movt r0, #:upper16:value
    ldr r0, [r0]
    bx lr

.data
value:
    .word 42
```

Creating a section containing constant, mergeable records. This section contains a series of 8-byte records, where the linker is allowed to merge two records with identical content (possibly coming from different object files) into one record to reduce the image size.

```
.section mergable, "aM", %progbits, 8
entry1:
    .word label1
    .word 42
entry2:
    .word label2
    .word 0x1234
```

Creating two sections with the same name:

```
.section .data, "aw", %progbits, unique, 1
.word 1
.section .data, "aw", %progbits, unique, 2
.word 2
```

Creating a section group containing two sections. Here, the `G` flag is used for the first section, using the `group_signature` symbol. The second section uses the `?` flag to simplify making it part of the same group. Any further sections in this file using the `G` flag and `group_signature` symbol are placed in the same group.

```
.section foo, "axG", %progbits, group_signature
get_value:
    movw r0, #:lower16:value
    movt r0, #:upper16:value
```

```
ldr r0, [r0]
bx lr

.section bar, "aw?"
.local value
value:
.word 42
```

9.8 Conditional assembly directives

These directives allow you to conditionally assemble sequences of instructions and directives.

Syntax

```
.if[modifier] expression
// ...
[.elseif expression
// ...]
[.else
// ...]
.endif
```

Operation

There are a number of different forms of the `.if` directive which check different conditions. Each `.if` directive must have a matching `.endif` directive. A `.if` directive can optionally have one associated `.else` directive, and can optionally have any number of `.elseif` directives.

You can nest these directives, with the maximum nesting depth limited only by the amount of memory in your computer.

The following forms of the `.if` directive are available, which check different conditions:

Table 9-17 .if condition modifiers

.if condition modifier	Meaning
<code>.if expr</code>	Assembles the following code if <i>expr</i> evaluates to non zero.
<code>.ifne expr</code>	Assembles the following code if <i>expr</i> evaluates to non zero.
<code>.ifeq expr</code>	Assembles the following code if <i>expr</i> evaluates to zero.
<code>.ifge expr</code>	Assembles the following code if <i>expr</i> evaluates to a value greater than or equal to zero.
<code>.ifle expr</code>	Assembles the following code if <i>expr</i> evaluates to a value less than or equal to zero.
<code>.ifgt expr</code>	Assembles the following code if <i>expr</i> evaluates to a value greater than zero.
<code>.iflt expr</code>	Assembles the following code if <i>expr</i> evaluates to a value less than zero.
<code>.ifb text</code>	Assembles the following code if the argument is blank.
<code>.ifnb text</code>	Assembles the following code if the argument is not blank.
<code>.ifc string1 string2</code>	Assembles the following code if the two strings are the same. The strings may be optionally surrounded by double quote characters ("). If the strings are not quoted, the first string ends at the first comma character, and the second string ends at the end of the statement (newline or semicolon).
<code>.ifnc string1 string2</code>	Assembles the following code if the two strings are not the same. The strings may be optionally surrounded by double quote characters ("). If the strings are not quoted, the first string ends at the first comma character, and the second string ends at the end of the statement (newline or semicolon).
<code>.ifeqs string1 string2</code>	Assembles the following code if the two strings are the same. Both strings must be quoted.

Table 9-17 .if condition modifiers (continued)

.if condition modifier	Meaning
<code>.ifnes string1 string2</code>	Assembles the following code if the two strings are not the same. Both strings must be quoted.
<code>.ifdef expr</code>	Assembles the following code if symbol was defined earlier in this file.
<code>.ifndef expr</code>	Assembles the following code if symbol was not defined earlier in this file.

The `.elseif` directive takes an expression argument but does not take a condition modifier, and therefore always behaves the same way as `.if`, assembling the subsequent code if the expression is not zero, and if no previous conditions in the same `.if .elseif` chain were true.

The `.else` directive takes no argument, and the subsequent block of code is assembled if none of the conditions in the same `.if .elseif` chain were true.

Examples

```
// A macro to load an immediate value into a register. This expands to one or
// two instructions, depending on the value of the immediate operand.
.macro get_imm, reg, imm
  .if \imm >= 0x10000
    movw \reg, #\imm & 0xffff
    movt \reg, #\imm >> 16
  .else
    movw \reg, #\imm
  .endif
.endm

// The first of these macro invocations expands to one movw instruction,
// the second expands to a movw and a movt instruction.
get_constants:
  get_imm r0, 42
  get_imm r1, 0x12345678
  bx lr
```

9.9 Macro directives

The `.macro` directive defines a new macro.

Syntax

```
.macro macro_name [, parameter_name]...
    // ...
    [.exitm]
.endm
```

Description

macro_name

The name of the macro.

parameter_name

Inside the body of a macro, the parameters can be referred to by their name, prefixed with `\`. When the macro is instantiated, parameter references will be expanded to the value of the argument.

Parameters can be qualified in these ways:

Table 9-18 Macro parameter qualifier

Parameter qualifier	Meaning
<code><name>:req</code>	This marks the parameter as required, it is an error to instantiate the macro with a blank value for this parameter.
<code><name>:varag</code>	This parameter consumes all remaining arguments in the instantiation. If used, this must be the last parameter.
<code><name>=<value></code>	Sets the default value for the parameter. If the argument in the instantiation is not provided or left blank, then the default value will be used.

Operation

The `.macro` directive defines a new macro with name `macro_name`, and zero or more named parameters. The body of the macro extends to the matching `.endm` directive.

Once a macro is defined, it can be instantiated by using it like an instruction mnemonic:

```
macro_name argument[, argument]...
```

Inside a macro body, `\@` expands to a counter value which is unique to each macro instantiation. This can be used to create unique label names, which will not interfere with other instantiations of the same macro.

The `.exitm` directive allows exiting a macro instantiation before reaching the end.

Examples

```
// Macro for defining global variables, with the symbol binding, type and
// size set appropriately. The 'value' parameter can be omitted, in which
// case the variable gets an initial value of 0. It is an error to not
// provide the 'name' argument.
.macro global_int, name:req, value=0
.global \name
.type \name, %object
.size \name, 4
\name:
.word \value
.endm
```

```
.data  
global_int foo  
global_int bar, 42
```

9.10 Symbol binding directives

These directives modify the ELF binding of one or more symbols.

Syntax

```
.global symbol[, symbol]...
```

```
.local symbol[, symbol]...
```

```
.weak symbol[, symbol]...
```

Description

.global

The `.global` directive sets the symbol binding to `STB_GLOBAL`. These symbols will be visible to all object files being linked, so a definition in one object file can satisfy a reference in another.

.local

The `.local` directive sets the symbol binding in the symbol table to `STB_LOCAL`. These symbols are not visible outside the object file they are defined or referenced in, so multiple object files can use the same symbol names without interfering with each other.

.weak

The `.weak` directive sets the symbol binding to `STB_WEAK`. These symbols behave similarly to global symbols, with these differences:

- If a reference to a symbol with weak binding is not satisfied (no definition of the symbol is found), this is not an error.
- If multiple definitions of a weak symbol are present, this is not an error. If a definition of the symbol with strong binding is present, that one will satisfy all references to the symbol, otherwise one of the weak references will be chosen.

Operation

The symbol binding directive can be at any point in the assembly file, before or after any references or definitions of the symbol.

If the binding of a symbol is not specified using one of these directives, the default binding is:

- If a symbol is not defined in the assembly file, it will by default have global visibility.
- If a symbol is defined in the assembly file, it will by default have local visibility.

Note

`.local` and `.L` are different directives. Symbols starting with `.L` are not put into the symbol table.

Examples

```
// This function has global binding, so can be referenced from other object
// files. The symbol 'value' defaults to local binding, so other object
// files can use the symbol name 'value' without interfering with this
// definition and reference.
.global get_val
get_val:
    ldr r0, value
    bx lr
value:
    .word 0x12345678

// The symbol 'printf' is not defined in this file, so defaults to global
// binding, so the linker will search other object files and libraries to
// find a definition of it.
bl printf
```

```
// The debug_trace symbol is a weak reference. If a definition of it is
// found by the linker, this call will be relocated to point to it. If a
// definition is not found (e.g. in a release build, which does not include
// the debug code), the linker will point the bl instruction at the next
// instruction, so it has no effect.
.weak debug_trace
bl debug_trace
```

9.11 Org directive

The `.org` directive advances the location counter in the current section to `new-location`.

Syntax

```
.org new_location [, fill_value]
```

Description

new_location

The *new_location* argument must be one of:

- An absolute integer expression, in which case it is treated as the number of bytes from the start of the section.
- An expression which evaluates to a location in the current section. This could use a symbol in the current section, or the current location (`.'`).

fill_value

This is an optional 1-byte value.

Operation

The `.org` directive can only move the location counter forward, not backward.

By default, the `.org` directive inserts zero bytes in any locations that it skips over. This can be overridden using the optional *fill_value* argument, which sets the 1-byte value that will be repeated in each skipped location.

Examples

```

// Macro to create one AArch64 exception vector table entry. Each entry
// must be 128 bytes in length. If the code is shorter than that, padding
// will be inserted. If the code is longer than that, the .org directive
// will report an error, as this would require the location counter to move
// backwards.
.macro exc_tab_entry, num
1:
  mov x0, #\num
  b unhandled_exception
  .org 1b + 0x80
.endm

// Each of these macro instantiations emits 128 bytes of code and padding.
.section vectors, "ax"
exc_tab_entry 0
exc_tab_entry 1
// More table entries...

```

9.12 AArch32 Target selection directives

The AArch32 target selection directives specify code generation parameters for AArch32 targets.

Syntax

```
.arm
.thumb
.arch arch_name
.cpu cpu_name
.fpu fpu_name
.arch_extension extension_name
.eabi_attribute tag, value
```

Description

.arm

The `.arm` directive instructs the assembler to interpret subsequent instructions as A32 instructions, using the UAL syntax.

The `.code 32` directive is an alias for `.arm`.

.thumb

The `.thumb` directive instructs the assembler to interpret subsequent instructions as T32 instructions, using the UAL syntax.

The `.code 16` directive is an alias for `.thumb`.

.arch

The `.arch` directive changes the architecture that the assembler is generating instructions for. The `arch_name` argument accepts the same names as the `-march` option, but does not accept the optional architecture extensions accepted by the command-line option.

.cpu

The `.cpu` directive changes the CPU that the assembler is generating instructions for. The `cpu_name` argument accepts the same names as the `-mcpu` option, but does not accept the optional architecture extensions accepted by the command-line option.

.fpu

The `.fpu` directive changes the FPU that the assembler is generating instructions for. The `fpu_name` argument accepts the same names as the `-mfpu` option.

.arch_extension

The `.arch_extension` enables or disables optional extensions to the architecture or CPU that the assembler is generating instructions for. It accepts the following optional extensions, which can be prefixed with `no` to disable them:

- `crc`
- `fp16`
- `ras`

.eabi_attribute

The `.eabi_attribute` directive sets a build attribute in the output file. Build attributes are used by `armlink` to check for co-compatibility between object files, and to select suitable libraries.

The `.eabi_attribute` directive does not have any effect on which instructions the assembler will accept. It is recommended that the `.arch`, `.cpu`, `.fpu` and `.arch_extension` directives are used where possible, as they also check that no instructions not valid for the selected architecture are valid. These directives also set the relevant build attributes, so the `.eabi_attribute` directive is only needed for attributes not covered by them.

tag

The tag argument specifies the tag that is to be set. This can either be the tag name or tag number, but not both.

value

The value argument specifies the value to set for the *tag*. The value can either be of integer or string type. The type must match exactly the type expected for that tag.

————— **Note** —————

`Tag_compatibility` is a special tag that requires both an integer value and a string value:

```
.eabi_attribute Tag_compatibility, integer_value, string_value
```

Examples

```
// Generate code for the Armv7-M architecture:
.arch armv7-m

// Generate code for the Cortex-R5, without an FPU:
.cpu cortex-r5
.fpu none

// Generate code for Armv8.2-A with the FP16 extension:
.arch armv8.2-a
.fpu neon-fp-armv8
.arch_extension fp16
```

9.13 AArch64 Target selection directives

The AArch64 target selection directives specify code generation parameters for AArch64 targets.

Syntax

```
.arch arch_name[+[no]extension]...
```

```
.cpu cpu_name[+[no]extension]...
```

Description

.arch

The `.arch` directive changes the architecture that the assembler is generating instructions for.

The *arch_name* argument accepts the same names as the `-march` option, and accepts certain optional architecture extensions (*extension*) separated by `+`. The *extension* can be prefixed with `no` to disable it.

.cpu

The `.cpu` directive changes the CPU that the assembler is generating instructions for.

The *cpu_name* argument accepts the same names as the `-mcpu` option, and accepts certain optional architecture extensions (*extension*) separated by `+`. The *extension* can be prefixed with `no` to disable it.

extension

Optional architecture extensions. The accepted architecture extensions are:

- `crc`
- `crypto`
- `fp`
- `ras`
- `simd`

Examples

```
// Generate code for Armv8-A without a floating-point unit. The assembler  
// will report an error if any instructions following this directive require  
// the floating-point unit.  
.arch armv8-a+nofp
```

9.14 Space-filling directives

The `.space` directive emits *count* bytes of data, each of which has value *value*. If the *value* argument is omitted, it defaults to zero.

Syntax

```
.space count [, value]
```

```
.fill count [, size [, value]]
```

Description

.space

The `.space` directive emits *count* bytes of data, each of which has value *value*. If the *value* argument is omitted, its default value is zero.

The `.skip` and `.zero` directives are aliases for the `.space` directive.

.fill

The `.fill` directive emits *count* data values, each with length *size* bytes and value *value*. If *size* is greater than 8, it is truncated to 8. If the *size* argument is omitted, its default value is one. If the *value* argument is omitted, its default value is zero.

The `.fill` directive always interprets the *value* argument as a 32-bit value.

- If the *size* argument is less than or equal to 4, the *value* argument is truncated to *size* bytes, and emitted with the appropriate endianness for the target. The assembler does not emit a diagnostic if *value* is truncated in this case.
- If the *size* argument is greater than 4, the value is emitted as a 4-byte value with the appropriate endianness. The value is emitted in the 4 bytes of the allocated memory with the lowest addresses. The remaining bytes in the allocated memory are then filled with zeroes. In this case, the assembler does emit a diagnostic if the value is truncated.

9.15 Type directive

The `.type` directive sets the type of a symbol.

Syntax

```
.type symbol, %type
```

Description

`.type`

The `.type` directive sets the type of a symbol.

symbol

The symbol name to set the type for.

%type

The following types are accepted:

- `%function`
- `%object`
- `%tls_object`

Examples

```
// 'func' is a function
.type func, %function
func:
bx lr

// 'value' is a data object:
.type value, %object
value:
.word 42
```

9.16 Integrated assembler support for the CSDB instruction

For conditional CSDB instructions that specify a condition {c} other than AL in A32, and for any condition {c} used inside an IT block in T32, armclang rejects conditional CSDB instructions, outputs an error message, and aborts.

For example:

```
<stdin>:10:7: error: instruction 'csdb' is not predicable, but condition code specified
csdbeq
  ^
```

The same error is output for both A32 and T32.

Related information

CSDB instruction

Chapter 10

armclang Inline Assembler

Provides reference information on writing inline assembly.

It contains the following sections:

- *10.1 Inline Assembly* on page 10-329.
- *10.2 File-scope inline assembly* on page 10-330.
- *10.3 Inline assembly statements within a function* on page 10-331.
- *10.4 Inline assembly constraint strings* on page 10-335.
- *10.5 Inline assembly template modifiers* on page 10-340.
- *10.6 Forcing inline assembly operands into specific registers* on page 10-343.
- *10.7 Symbol references and branches into and out of inline assembly* on page 10-344.
- *10.8 Duplication of labels in inline assembly statements* on page 10-345.

10.1 Inline Assembly

armclang provides an inline assembler that enables you to write assembly language sequences in C and C++ language source files. The inline assembler also provides access to features of the target processor that are not available from C or C++.

You can use inline assembly in two contexts:

- File-scope inline assembly statements.

```
__asm(".global __use_realtime_heap");
```

- Inline assembly statement within a function.

```
void set_translation_table(void *table) {
    __asm("msr TTBR0_EL1, %0"
        : "r" (table));
}
```

Both syntaxes accept assembly code as a string. Write your assembly code in the syntax that the integrated assembler accepts. For both syntaxes, the compiler inserts the contents of the string into the assembly code that it generates. All assembly directives that the integrated assembler accepts are available to use in inline assembly. However, the state of the assembler is not reset after each block of inline assembly. Therefore, avoid using directives in a way that affects the rest of the assembly file, for example by switching the instruction set between A32 and T32. See [Chapter 9 armclang Integrated Assembler on page 9-295](#).

Implications for inline assembly with optimizations

You can write complex inline assembly that appears to work at some optimization levels, but the assembly is not correct. The following examples describe some situations when inline assembly is not guaranteed to work:

- Including an instruction that generates a literal pool. There is no guarantee that the compiler can place the literal pool in the range of the instruction.
- Using or referencing a function only from the inline assembly without telling the compiler that it is used. The compiler treats the assembly as text. Therefore, the compiler can remove the function that results in an unresolved reference during linking. The removal of the function is especially visible for LTO, because LTO performs whole program optimization and is able to remove more functions.

For file-scope inline assembly, you can use the `__attribute__((used))` function attribute to tell the compiler that a function is used. For inline assembly statements, use the input and output operands.

For large blocks of assembly code where the overhead of calling between C or C++ and assembly is not significant, Arm recommends using a separate assembly file, which does not have these limitations.

Related reference

[10.2 File-scope inline assembly on page 10-330](#)

[10.3.2 Output and input operands on page 10-332](#)

Related information

[Optimizing across modules with link time optimization](#)

10.2 File-scope inline assembly

Inline assembly can be used at file-scope to insert assembly into the output of the compiler.

All file-scope inline assembly code is inserted into the output of the compiler before the code for any functions or variables declared in the file, regardless of where they appear in the input. If multiple blocks of file-scope inline assembly code are present in one file, they are emitted in the same order as they appear in the source code.

Compiling multiple files containing file-scope inline assembly with the `-f1to` option does not affect the ordering of the blocks within each file, but the ordering of blocks in different files is not defined.

Syntax

```
__asm("assembly code");
```

If you include multiple assembly statements in one file-scope inline assembly block, you must separate them by newlines or semicolons. The assembly string does not have to end in a new-line or semicolon.

Examples

```
// Simple file-scope inline assembly.
__asm(".global __use_realtime_heap");

// Multiple file-scope inline assembly statements in one block:
__asm("add_ints:\n"
      "  add r0, r0, r1\n"
      "  bx lr");

// C++11 raw string literals can be used for long blocks, without needing to
// include escaped newlines in the assembly string (requires C++11):
__asm(R"(
sub_ints:
  sub r0, r0, r1
  bx lr
)");
```

10.3 Inline assembly statements within a function

Inline assembly statements can be used inside a function to insert assembly code into the body of a C or C++ function.

Inline assembly code allows for passing control-flow and values between C/C++ and assembly at a fine-grained level. The values that are used as inputs to and outputs from the assembly code must be listed. Special tokens in the assembly string are replaced with the registers that contain these values.

As with file-scope inline assembly, you can use any instructions or directives that are available in the integrated assembler in the assembly string. Use multiple assembly statements in the string of one inline assembly statement by separating them with newlines or semicolons. If you use multiple instructions in this way, the optimizer treats them as a complete unit. It does not split them up, reorder them, or omit some of them.

The compiler does not guarantee that the ordering of multiple inline assembly statements will be preserved. It might also do the following:

- Merge two identical inline assembly statements into one inline assembly statement.
- Split one inline assembly statement into two inline assembly statements.
- Remove an inline assembly statement that has no apparent effect on the result of the program.

To prevent the compiler from doing any of these operations, you must use the input and output operands and the `volatile` keyword to indicate to the compiler which optimizations are valid.

The compiler does not parse the contents of the assembly string, except for replacing template strings, until code-generation is complete. It relies on the input and output operands, and clobbers to tell it about the requirements of the assembly code, and constraints on the surrounding generated code. Therefore the input and output operands, and clobbers must be accurate.

Syntax

```
__asm [volatile] (
    "<assembly string>"
    [ : <output operands>
    [ : <input operands>
    [ : <clobbers> ] ] ]
);
```

This section contains the following subsections:

- [10.3.1 Assembly string on page 10-331](#).
- [10.3.2 Output and input operands on page 10-332](#).
- [10.3.3 Clobber list on page 10-333](#).
- [10.3.4 volatile on page 10-334](#).

10.3.1 Assembly string

An assembly string is a string literal that contains the assembly code.

The assembly string can contain template strings, starting with %, which the compiler replaces. The main use of these strings is to use registers that the compiler allocates to hold the input and output operands.

Syntax

Template strings for operands can take one of the following forms:

```
"%<modifier><number>"
"%<modifier>[<name>]"
```

<modifier> is an optional code that modifies the format of the operand in the final assembly string. You can use the same operand multiple times with different modifiers in one assembly string. See [10.5 Inline assembly template modifiers on page 10-340](#).

For numbered template strings, the operands of the inline assembly statement are numbered, starting from zero, in the order they appear in the operand lists. Output operands appear before input operands.

If an operand has a name in the operand lists, you can use this name in the template string instead of the operand number. Square brackets must surround the name. Using names makes larger blocks of inline assembly easier to read and modify.

The %% template string emits a % character into the final assembly string.

The %= template string emits a number that is unique to the instance of the inline assembly statement. See [10.8 Duplication of labels in inline assembly statements on page 10-345](#).

10.3.2 Output and input operands

The inline assembly statement can optionally accept two lists of operand specifiers, the first for outputs and the second for inputs. These lists are used to pass values between the assembly code and the enclosing C/C++ function.

Syntax

Each list is a comma-separated list of operand specifiers. Each operand specifier can take one of the following two forms:

```
[<name>] "<constraint>" (<value>)
           "<constraint>" (<value>)
```

Where:

<name>

Is a name for referring to the operand in templates inside the inline assembly string. If the name for an operand is omitted, it must be referred to by number instead.

<constraint>

Is a string that tells the compiler how the value will be used in the assembly string, including:

- For output operands, whether it is only written to, or both read from and written to. Also whether it can be allocated to the same register as an input operand. See [10.4.1 Constraint modifiers on page 10-335](#).
- Whether to store the value in a register or memory, or whether it is a compile-time constant. See [10.4.2 Constraint codes on page 10-335](#).

<value>

Is a C/C++ value that the operand corresponds to. For output operands, this value must be a writable value.

Example

```
foo.c:

int saturating_add(int a, int b) {
    int result;
    __asm(
        // The assembly string uses templates for the registers which hold output
        // and input values. These will be replaced with the names of the
        // registers that the compiler chooses to hold the output and input
        // values.

        "qadd %0, %[lhs], %[rhs]"

        // The output operand, which corresponds to the "result" variable. This
        // does not have a name assigned, so must be referred to in the assembly
        // string by its number ("%0").
        // The "=" character in the constraint string tells the compiler that the
        // register chosen to hold the result does not need to have any
        // particular value at the start of the inline assembly.
        // The "r" character in the constraint tells the compiler that the value
        // should be placed in a general-purpose register (r0-r12 or r14).

        : "=r" (result)

        // The two input operands also use the "r" character in their
        // constraints, so the compiler will place them in general-purpose
        // registers.
        // These have names specified, which can be used to refer to them in
        // the assembly string ("%[lhs]" and "%[rhs]").
```

```

    : [lhs] "r" (a), [rhs] "r" (b)
  );
  return result;
}

```

Build this example with the following command:

```
armclang --target=arm-arm-none-eabi -march=armv7-a -O2 -c -S foo.c -o foo.s
```

The assembly language source file `foo.s` that is generated contains:

```

.section .text.saturation_add,"ax",%progbits
.hidden saturation_add @ -- Begin function saturation_add
.globl saturation_add
.p2align 2
.type saturation_add,%function
.code 32 @ @saturation_add
saturation_add:
.fnstart
@ %bb.0: @ %entry
@APP
qadd r0,r0,r1
@NO_APP
bx lr
.Lfunc_end0:
.size saturation_add, .Lfunc_end0-saturation_add
.cantunwind
.fnend

```

In this example:

- The compiler places the C function `saturation_add()` in a section that is called `.text.saturation_add`.
- Within the body of the function, the compiler expands the inline assembly statement into the `qadd r0, r0, r1` instruction between the comments `@APP` and `@NO_APP`. In `-S` output, the compiler always places code that it expands from inline assembly statements within a function between a pair of `@APP` and `@NO_APP` comments.
- The compiler uses the general-purpose register R0 for:
 - The `int a` parameter of the `saturation_add()` function.
 - The inline assembly input operand `%[lhs]`.
 - The inline assembly output operand `%0`.
 - The return value of the `saturation_add()` function.
- The compiler uses the general-purpose register R1 for:
 - The `int b` parameter of the `saturation_add()` function.
 - The inline assembly input operand `%[rhs]`.

10.3.3 Clobber list

The clobber list is a comma-separated list of strings. Each string is the name of a register that the assembly code potentially modifies, but for which the final value is not important. To prevent the compiler from using a register for a template string in an inline assembly string, add the register to the clobber list.

For example, if a register holds a temporary value, include it in the clobber list. The compiler avoids using a register in this list as an input or output operand, or using it to store another value when the assembly code is executed.

In addition to register names, you can use two special names in the clobber list:

"memory"

This string tells the compiler that the assembly code might modify any memory, not just variables that are included in the output constraints.

"cc"

This string tells the compiler that the assembly code might modify any of the condition flags `N`, `Z`, `C`, or `V`. In AArch64 state, these condition flags are in the NZCV register. In AArch32 state, these condition flags are in the CPSR register.

Example

```
void enable_aarch64() {
    // Set bit 10 of SCR_EL3, to enable AArch64 at EL2.
    __asm volatile(R"(
        mrs x0, SCR_EL3
        orr x0, x0, #(1<<10)
        msr SCR_EL3, x0
    )" : /* no outputs */ : /* no inputs */
    // We used x0 as a temporary register, so we need to mark it as
    // clobbered, to prevent the compiler from storing a value in it.
    : "x0");
}
```

10.3.4 volatile

The optional `volatile` keyword tells the compiler that the assembly code has side-effects that the output, input, and clobber lists do not represent. For example, use this keyword with inline assembly code that sets the value of a system register.

The compiler assumes that any inline assembly statement with no output operands is volatile, even if the keyword is not present. However, Arm recommends that you still use it for clarity, and to avoid a behavior change if an output is added later.

Example

```
// Example where the volatile keyword is required. If the volatile keyword
// was omitted, this appears to still work. However, if the compiler were to
// inline it into a function that does not use the return value (old_table),
// then the inline assembly statement would appear to be unnecessary, and
// could get optimized out. The "volatile" keyword lets the compiler know
// that the assembly has an effect other than providing the output value, so
// that this does not happen.
void *swap_ttbr0(void *new_table) {
    void *old_table;
    __asm volatile (
        "mrs %[old], TTBR0_EL1\n"
        "msr TTBR0_EL1, %[new]\n"
        : [old] "=&r" (old_table)
        : [new] "r" (new_table));
    return old_table;
}
```

10.4 Inline assembly constraint strings

A constraint string is a string literal, the contents of which are composed of two parts.

The contents of the constraint string are:

- A constraint modifier if the constraint string is for an output operand.
- One or more constraint codes.

This section contains the following subsections:

- [10.4.1 Constraint modifiers](#) on page 10-335.
- [10.4.2 Constraint codes](#) on page 10-335.
- [10.4.3 Constraint codes common to AArch32 state and AArch64 state](#) on page 10-336.
- [10.4.4 Constraint codes for AArch32 state](#) on page 10-336.
- [10.4.5 Constraint codes for AArch64 state](#) on page 10-337.
- [10.4.6 Using multiple alternative operand constraints](#) on page 10-338.

10.4.1 Constraint modifiers

All output operands require a constraint modifier. There are currently no supported constraint modifiers for input operands.

Table 10-1 Constraint modifiers

Modifier	Meaning
=	This operand is only written to, and only after all input operands have been read for the last time. Therefore the compiler can allocate this operand and an input to the same register or memory location.
+	This operand is both read from and written to.
=&	This operand is only written to. It might be modified before the assembly block finishes reading the input operands. Therefore the compiler cannot use the same register to store this operand and an input operand. Operands with the =& constraint modifier are known as early-clobber operands.

10.4.2 Constraint codes

Constraint codes define how to pass an operand between assembly code and the surrounding C or C++ code.

There are three categories of constraint codes:

Constant operands

You can only use these operands as input operands, and they must be compile-time constants.

Use where a value will be used as an immediate operand to an instruction. There are target-specific constraints that accept the immediate ranges suitable for different instructions.

Register operands

You can use these operands as both input and output operands. The compiler allocates a register to store the value. As there are a limited number of registers, it is possible to write an inline assembly statement for which there are not enough available registers. In this case, the compiler reports an error. The exact number of available registers varies depending on the target architecture and the optimization level.

Memory operands

You can use these operands as both input and output operands. Use them with load and store instructions. Usually a register is allocated to hold a pointer to the operand. As there are a limited number of registers, it is possible to write an inline assembly statement for which there are not enough available registers. In this case, the compiler reports an error. The exact number of available registers can vary depending on the target architecture and the optimization level.

There are some common constraints, which can be used in both AArch32 state and AArch64 state. Other constraints are specific to AArch32 state or AArch64 state. In AArch32 state, there are some constraints that vary depending on the selected instruction set.

10.4.3 Constraint codes common to AArch32 state and AArch64 state

The following constraint codes are common to both AArch32 state and AArch64 state.

Constants

i

A constant integer, or the address of a global variable or function.

n

A constant integer.

Note

The immediate constraints only check that their operand is constant after optimizations have been applied. Therefore it is possible to write code that you can only compile at higher optimization levels. Arm recommends that you test your code at multiple optimization levels to ensure it compiles.

Memory

m

A memory reference. This constraint causes a general-purpose register to be allocated to hold the address of the value instead of the value itself. By default, this register is printed as the name of the register surrounded by square brackets, suitable for use as a memory operand. For example, [r4] or [x7]. In AArch32 state only, you can print the register without the surrounding square brackets by using the *m* template modifier. See [10.5.2 Template modifiers for AArch32 state on page 10-340](#).

Other

x

If the operand is a constant after optimizations have been performed, this constraint is equivalent to the *i* constraint. Otherwise, it is equivalent to the *r* or *w* constraints, depending on the type of the operand.

Note

Arm recommends that you use more precise constraints where possible. The *x* constraint does not perform any of the range checking or register restrictions that the other constraints perform.

10.4.4 Constraint codes for AArch32 state

The following constraint codes are specific to AArch32 state.

Registers

r

Operand must be an integer or floating-point type.

For targets that do not support Thumb-2 technology, the compiler can use R0-R7.

For all other targets, the compiler can use R0-R12, or R14.

l

Operand must be an integer or floating-point type.

For T32 state, the compiler can use R0-R7.

For A32 state, the compiler can use R0-R12, or R14.

h

Operand must be an integer or floating-point type.

For T32 state, the compiler can use R8-R12, or R14.

Not valid for A32 state.

w

Operand must be a floating-point or vector type, or a 64-bit integer.

The compiler can use S0-S31, D0-D31, or Q0-Q15, depending on the size of the operand type.

t

Operand must be a 32-bit floating-point or integer type.

The compiler can use S0-S31.

The compiler never selects a register that is not available for register allocation. Similarly, R9 is reserved when compiling with `-frwpi`, and is not selected. The compiler may also reserve one or two registers to use as a frame pointer and a base pointer. The number of registers available for inline assembly operands therefore may be less than the number implied by the ranges above. This number may also vary with the optimization level.

If you use a 64-bit value as an operand to an inline assembly statement in A32 or 32-bit T32 instructions, and you use the `r` constraint code, then an even/odd pair of general purpose registers is allocated to hold it. This register allocation is not guaranteed for the `l` or `h` constraints.

Using the `r` constraint code enables the use of instructions like `LDREXD/STREXD`, which require an even/odd register pair. You can reference the registers holding the most and least significant halves of the value with the `Q` and `R` template modifiers. For an example of using template modifiers, see [10.5.2 Template modifiers for AArch32 state on page 10-340](#).

Constants

The constant constraints accept different ranges depending on the selected instruction set. These ranges correspond to the ranges of immediate operands that are available for the different instruction sets. You can use them with a register constraint (see [10.4.6 Using multiple alternative operand constraints on page 10-338](#)) to write inline assembly that emits optimal code for multiple architectures without having to change the assembly code. The emitted code uses immediate operands when possible.

Constraint code	16-bit T32 instructions	32-bit T32 instructions	A32 instructions
I	[0, 255]	Modified immediate value for 32-bit T32 instructions.	Modified immediate value for A32 instructions.
J	[-255, -1]	[-4095, 4095]	[-4095, 4095]
K	8-bit value shifted left any amount.	Bitwise inverse of a modified immediate value for a 32-bit T32 instruction.	Bitwise inverse of a modified immediate value for an A32 instruction.
L	[-7, 7]	Arithmetic negation of a modified immediate value for a 32-bit T32 instruction.	Arithmetic negation of a modified immediate value for an A32 instruction.

10.4.5 Constraint codes for AArch64 state

The following constraint codes are specific to AArch64 state.

Registers

r

The compiler can use a 64-bit general purpose register, X0-X30.

If you want the compiler to use the 32-bit general purpose registers W0-W31 instead, use the **w** template modifier.

w

The compiler can use a SIMD or floating-point register, V0-V31.

The **b**, **h**, **s**, **d**, and **q** template modifiers can override this behavior.

x

Operand must be a 128-bit vector type.

The compiler can use a low SIMD register, V0-V15.

Constants

z

A constant with value zero, printed as the zero register (XZR or WZR). Useful when combined with **r** (see [10.4.6 Using multiple alternative operand constraints on page 10-338](#)) to represent an operand that can be either a general-purpose register or the zero register.

I

[0, 4095], with an optional left shift by 12. The range that the ADD and SUB instructions accept.

J

[-4095, 0], with an optional left shift by 12.

K

An immediate that is valid for 32-bit logical instructions. For example, AND, ORR, EOR.

L

An immediate that is valid for 64-bit logical instructions. For example, AND, ORR, EOR.

M

An immediate that is valid for a MOV instruction with a destination of a 32-bit register. Valid values are all values that the **K** constraint accepts, plus the values that the MOVZ, MOVN, and MOVK instructions accept.

N

An immediate that is valid for a MOV instruction with a destination of a 64-bit register. Valid values are all values that the **L** constraint accepts, plus the values that the MOVZ, MOVN, and MOVK instructions accept.

Related reference

[10.5 Inline assembly template modifiers on page 10-340](#)

10.4.6 Using multiple alternative operand constraints

There are many instructions that can take either an immediate value with limited range or a register as one of their operands.

To generate optimal code for an instruction, use the immediate version of the instruction where possible. Using an immediate value avoids needing a register to hold the operand, and any extra instructions to load the operand into that register. However, you can only use an immediate value if the operand is a compile-time constant, and is in the appropriate range.

To generate the best possible code, you can provide multiple constraint codes for an operand. The compiler selects the most restrictive one that it can use.

Example

```
int add(int a, int b) {
    int r;
    // Here, the "Ir" constraint string tells the compiler that operand b can be
    // an immediate, but if it is not a constant, or not in the appropriate
    // range for an arithmetic instruction, it can be placed in a register.
    __asm("add %[r], %[a], %[b]"
        : [r] "=r" (r)
        : [a] "r" (a),
        : [b] "Ir" (b));
    return r;
}

// At -O2 or above, the call to add will be inlined and optimised, so that the
// immediate form of the add instruction can be used.
int add_42(int a) {
    return add(a, 42);
}

// Here, the immediate is not usable by the add instruction, so the compiler
// emits a movw instruction to load the value 12345 into a register.
int add_12345(int a) {
    return add(a, 12345);
}
```

10.5 Inline assembly template modifiers

Template modifiers are characters that you can insert into the assembly string, between the % character and the name or number of an operand reference. For example, %c1, where c is the template modifier, and 1 is the number of the operand reference. They change the way that the operand is printed in the string. This change is sometimes required so the operand is in the form that some instructions or directives expect.

This section contains the following subsections:

- [10.5.1 Template modifiers common to AArch32 state and AArch64 state on page 10-340.](#)
- [10.5.2 Template modifiers for AArch32 state on page 10-340.](#)
- [10.5.3 Template modifiers for AArch64 state on page 10-341.](#)

10.5.1 Template modifiers common to AArch32 state and AArch64 state

The following template modifiers are common to both AArch32 state and AArch64 state.

c

Valid for an immediate operand. Prints it as a plain value without a preceding #. Use this template modifier when using the operand in `.word`, or another data-generating directive, which needs an integer without the #.

n

Valid for an immediate operand. Prints the arithmetic negation of the value without a preceding #.

Example

```
// This uses an operand as the value in the .word directive. The .word
// directive does not accept numbers with a preceding #, so we use the 'c'
// template modifier to print just the value.
int foo() {
    int val;
    __asm (R"(
        ldr %0, 1f
        b 2f
    1:
        .word %c1
    2:
    )"
        : "=r" (val)
        : "i" (0x12345678));
    return val;
}
```

10.5.2 Template modifiers for AArch32 state

The following template modifiers are specific to AArch32 state.

a

If the operand uses a register constraint, it is printed surrounded by square brackets. If it uses a constant constraint, it is printed as a plain immediate, with no preceding #.

y

The operand must be a 32-bit floating-point type, using a register constraint. It is printed as the equivalent D register with an index. For example, the register S2 is printed as `d1[0]`, and the register S3 is printed as `d1[1]`.

B

The operand must use a constant constraint, and is printed as the bitwise inverse of the value, without a preceding #.

L

The operand must use a constant constraint, and is printed as the least-significant 16 bits of the value, without a preceding #.

- Q** The operand must use the *r* constraint, and must be a 64-bit integer or floating-point type. The operand is printed as the register holding the least-significant half of the value.
- R** The operand must use the *r* constraint, and must be a 64-bit integer or floating-point type. The operand is printed as the register holding the most-significant half of the value.
- H** The operand must use the *r* constraint, and must be a 64-bit integer or floating-point type. The operand is printed as the highest-numbered register holding half of the value.
- e** The operand must be a 128-bit vector type, using the *w* or *x* constraint. The operand is printed as the D register that overlaps the low half of the allocated Q register.
- f** The operand must be a 128-bit vector type, using the *w* or *x* constraint. The operand is printed as the D register that overlaps the high half of the allocated Q register.
- m** The operand must use the *m* constraint, and is printed as a register without the surrounding square brackets.

Example

```
// In AArch32 state, the 'Q' and 'R' template modifiers can be used to print
// the registers holding the least- and most-significant half of a 64-bit
// operand.
uint64_t atomic_swap(uint64_t new_val, uint64_t *addr) {
    uint64_t old_val;
    unsigned temp;
    __asm volatile(
        "dmb ish\n"
        "1:\n"
        "ldrex %Q[old], %R[old], %[addr]\n"
        "strex %[temp], %Q[new], %R[new], %[addr]\n"
        "cmp %[temp], #0\n"
        "bne 1b\n"
        "dmb ish\n"
        : [new] "+&r" (old_val),
        [temp] "=&r" (temp)
        : [old] "r" (new_val),
        [addr] "m" (*addr));
    return old_val;
}
```

10.5.3 Template modifiers for AArch64 state

The following template modifiers are specific to AArch64 state.

In AArch64 state, register operands are printed as X registers for integer types and V registers for floating-point and vector types by default. You can use the template modifiers to override this behavior.

- a** Operand constraint must be *r*. Prints the register name surrounded by square brackets. Suitable for use as a memory operand.
- w** Operand constraint must be *r*. Prints the register using its 32-bit W name.
- x** Operand constraint must be *r*. Prints the register using its 64-bit X name.
- b** Operand constraint must be *w* or *x*. Prints the register using its 8-bit B name.
- h** Operand constraint must be *w* or *x*. Prints the register using its 16-bit H name.
- s** Operand constraint must be *w* or *x*. Prints the register using its 32-bit S name.

- d Operand constraint must be w or x. Prints the register using its 64-bit D name.
- q Operand constraint must be w or x. Prints the register using its 128-bit Q name.

Example

```
// In AArch64 state, the 's' template modifiers cause these operands to be
// printed as S registers, instead of the default of V registers.
float add(float a, float b) {
    float result;
    __asm("fadd %s0, %s1, %s2"
        : "=w" (result)
        : "w" (a), "w" (b));
    return result;
}
```

10.6 Forcing inline assembly operands into specific registers

Sometimes specifying the exact register that is used for an operand is preferable to letting the compiler allocate a register automatically.

For example, the inline assembly block may contain a call to a function or system call that expects an argument or return value in a particular register.

To specify the register to use, the operand of the inline assembly statement must be a local register variable, which you declare as follows:

```
register int foo __asm("r2");  
register float bar __asm("s4") = 3.141;
```

A local register variable is guaranteed to be held in the specified register in an inline assembly statement where it is used as an operand. Elsewhere it is treated as a normal variable, and can be stored in any register or in memory. Therefore a function can contain multiple local register variables that use the same register if only one local register variable is in any single inline assembly statement.

Example

```
// This function uses named register variables to make a Linux 'read' system call.  
// The three arguments to the system call are held in r0-r2, and the system  
// call number is placed in r7.  
int syscall_read(register int fd, void *buf, unsigned count) {  
    register unsigned r0 __asm("r0") = fd;  
    register unsigned r1 __asm("r1") = buf;  
    register unsigned r2 __asm("r2") = count;  
    register unsigned r7 __asm("r7") = 0x900003;  
    __asm("svc #0"  
        : "+r" (r0)  
        : "r" (r1), "r" (r2), "r" (r7));  
    return r0;  
}
```

10.7 Symbol references and branches into and out of inline assembly

Symbols that are defined in an inline assembly statement can only be referred to from the same inline assembly statement.

The compiler can optimize functions containing inline assembly, which can result in the removal or duplication of the inline assembly statements. To define symbols in assembly and use them elsewhere, use file-scope inline assembly, or a separate assembly language source file.

With the exception of function calls, it is not permitted to branch out of an inline assembly block, including branching to other inline assembly blocks. The optimization passes of the compiler assume that inline assembly statements only exit by reaching the end of the assembly block, and optimize the surrounding function accordingly.

It is valid to call a function from inside inline assembly, as that function will return control-flow back to the inline assembly code.

Arm does not recommend directly referencing global data or functions from inside an assembly block by using their names in the assembly string. Often such references appear to work, but the compiler does not know about the reference.

If the global data or functions are only referenced inside inline assembly statements, then the compiler might remove these global data or functions.

To prevent the compiler from removing global data or functions which are referenced from inline assembly statements, you can:

- use `__attribute__((used))` with the global data or functions.
- pass the reference to global data or functions as operands to inline assembly statements.

Arm recommends passing the reference to global data or functions as operands to inline assembly statements so that if the final image does not require the inline assembly statements and the referenced global data or function, then they can be removed.

Example

```
static void foo(void) { /* ... */ }

// This function attempts to call the function foo from inside inline assembly.
// In some situations this may appear to work, but if foo is not referenced
// anywhere else (including if all calls to it from C got inlined), the
// compiler could remove the definition of foo, so this would fail to link.
void bar() {
    __asm volatile(
        "bl foo"
        : /* no outputs */
        : /* no inputs */
        : "r0", "r1", "r2", "r3", "r12", "lr");
}

// This function is the same as above, except it passes a reference to foo into
// the inline assembly as an operand. This lets the compiler know about the
// reference, so the definition of foo will not be removed (unless, the
// definition of bar_fixed can also be removed). In C++, this has the
// additional advantage that the operand uses the source name of the function,
// not the mangled name (_ZL3foov) which would have to be used if writing the
// symbol name directly in the assembly string.
void bar_fixed() {
    __asm volatile(
        "bl %[foo]"
        : /* no outputs */
        : [foo] "i" (foo)
        : "r0", "r1", "r2", "r3", "r12", "lr");
}
```

10.8 Duplication of labels in inline assembly statements

You can use labels inside inline assembly, for example as the targets of branches or PC-relative load instructions. However, you must ensure that the labels that you create are valid if the compiler removes or duplicates an inline assembly statement.

Duplication can happen when a function containing an inline assembly statement is inlined in multiple locations. Removal can happen if an inline assembly statement is not reachable, or its result is unused and it has no side-effects.

If regular labels are used inside inline assembly, then duplication of the assembly could lead to multiple definitions of the same symbol, which is invalid. Multiple definitions can be avoided either by using *numeric local labels*, or using the %= template string. The %= template string is expanded to a number that is unique to each instance of an inline assembly statement. Duplicated statements have different numbers. All uses of %= in an instance of the inline assembly statement have the same value. You can therefore create label names that can be referenced in the same inline assembly statement, but which do not conflict with other copies of the same statement.

Note

Unique numbers from the %= template string might still result in the creation of duplicate labels. For example, label names loop%= and loop1%= can result in duplicate labels. The label for instance number 0 of loop1%= evaluates to loop10. The label for instance number 10 of loop%= also evaluates to loop10.

To avoid such duplicate labels, choose the label names carefully.

Example

```
void memcpy_words(int *src, int *dst, int len) {
    assert((len % 4) == 0);
    int tmp;
    // This uses the "%=" template string to create a label which can be used
    // elsewhere inside the assembly block, but which will not conflict with
    // inlined copies of it.
    // R is a C++11 raw string literal. See the example in 10.2 File-scope inline assembly
    // on page 10-330.
    __asm(R"
        .Lloop%=:
            ldr %[tmp], %[src], #4
            str %[tmp], %[dst], #4
            subs %[len], #4
            bne .Lloop%=)"
        : [dst] "=&m" (*dst),
          [tmp] "=&r" (tmp),
          [len] "+r" (len)
        : [src] "m" (*src));
}
```